

Table of Contents

Classic Black	31
ABF2242-00C	31
BF2242-00CA	31
BF2242-00CB	31
PG1310-40CB	31
PG1310-60CB	31
EMP1-1B32-00C	31
BP2404-00CA	31
BP2404-00C	31
PG1310-00CB	32
PL2328-00C	32
PG1310-00C	32
GD1301-64C078	32
BT2240-00C	32
TG1310-00CB	32
TG1310-00C078	32
TG1310-01C078	32
TG1310-23C078	32
TG1311-01C078	32
TG1301-61CB	33
BT2240-01C	33
TG1305-04CB	33
TG1303-01CB	33
VG1302-03CB	33
ABV2220-00C	33
BV2220-00CB	33
CA2-1032-00C	33
CA1100-01C	33
CA2-1032-03C	33
AM1340-03C	34
AM1640-03C	34
RVC1004-00CB	34
RVC1006-00CB	34
RVC1-1B32-00C	34

RVC1490-00CB.....	34
RVC1690-00CB.....	34
RVC1890-00CB.....	34
RVC2890-00CB.....	34
RVC2490-00CB.....	34
RVC2690-00CB.....	35
RVC2490-24CB.....	35
SN5234-05CB.....	36
SN5234-07CB.....	36
SNT5372-10CB.....	36
SNT5372-09CB.....	36
SNT5372-07CB.....	36
SN5234-05C.....	37
SN5234-06C.....	37
SN5234-07C.....	37
SN5234-04C.....	37
SNT5372-10C.....	37
SNT5372-09C.....	37
SNT5372-07C.....	37
SNT5372-06C.....	37
Classic Magnolia.....	38
AM1640-05C	38
AM1340-05C	38
CA1100-03C.....	38
CA2-1032-01C.....	38
GD1301-65C	38
BF2242-02C	38
BP2404-01C	38
BP2404-01CA.....	38
PG1310-46CB	39
PL2328-04C	39
PG1310-01C.....	39
EMP1-1B32-02C.....	39
EMP1-1B32-04C.....	39
BT2240-05C.....	39
TG1311-02C078.....	39

TG1310-02C078.....	39
TG1310-02CB.....	39
BT2240-04C.....	40
ABV2220-04CA.....	40
ABV2220-04C.....	40
BV2220-04CB.....	40
RVC1490-01CB.....	40
RVC1-1B32-01C.....	40
RVC2490-01CB.....	40
RVC1B90-10C.....	40
RVC2490-25CB.....	40
RVC2690-01CB.....	40
RVC1690-01CB.....	41
RVC1006-02CB.....	41
RVC1890-01CB.....	41
RVC2890-01CB.....	41
SNT5372-19CB.....	41
SN5234-09C.....	41
SN5234-08C.....	41
SN5234-10C.....	41
SNT5372-16C.....	41
SN5234-11C.....	41
SNT5372-19C.....	42
SNT5372-17C.....	42
SNT5372-18C.....	42
SNT5372-17CB.....	42
SN5234-09CB.....	42
SNT5372-20CA.....	42
SN5234-11CB.....	42
SN5234-10CB.....	42
SNT5372-16CB.....	42
SN5234-08CB.....	42
SNT5372-18CB.....	43
AC Cobra.....	44
AM1640-04C.....	44
AM1640-07C.....	44

BF2242-03C	44
ABF2242-03C.....	44
BF2242-32CB	45
APG1310-02C	45
PG1310-02CB	45
PG1310-07CB	45
PG1310-02C.....	45
PG1310-03CB	45
PG1310-27CB	45
TG1301-23C078.....	45
ATG1301-23C TG1301-23CB	45
TG1301-24C078.....	46
ATG1301-24C	46
TG1301-24CB.....	46
TG1301-27CB.....	46
CA1100-09C.....	46
ABV2220-07C	46
RVC2816-00CB.....	46
SN5346-04CB.....	46
SN5346-02CB.....	46
SN5346-03CB.....	46
SN5346-05CB.....	47
SN5346-02.....	47
SN5346-04.....	47
SN5346-12.....	47
Dual Gauges	48
GD1310-11C078	48
GD1310-00C078	48
GD1301-62C078	48
GD1301-65C078	48
GD1301-150B055	49
GD1301-15-078	49
GD1301-15C078	49
GD1310-00B078	49
GD1310-00C078	49
GD1301-89C078	49

GD1310-11C078	49
GD1301-66B078	50
GD1301-20C078	50
GD1310-00C039	50
GD1301-89B078	51
GD1301-89C078	51
GD1310-13B078	51
GD1310-01C120	51
GD1310-11C078	51
GD1310-00B078	51
GD1310-00C078	51
GD1310-00C120	51
GD1310-05C078	51
GD1301-69C078	52
GD1301-83C078	52
GD1301-88C078	52
GD1301-64B078	52
GD1301-64C039	52
GD1301-64C078	52
GD1301-64C020	52
GD1310-25C078	52
GD1500-118-C078	53
GD1500-118-C096	53
GD1500-37C078	53
GD1310-17B078	53
GD1310-17B090	53
GD1500-119-C072	54
GD1500-37C0105	54
GD1500-37C072	54
GD1310-04B078	54
GD1310-04B096	54
GD1310-04B144	54
GD1500-116B078	55
GD1500-116B086	55
GD1500-116B115	55
GD1310-04C022	55

GD1310-23C078	55
GD1500-37-EX	55
GD1500-37XC072	55
GD1301-68C078	56
GD1301-84C078	56
GD1301-65C078	56
GD1301-70C078	56
GD1301-97C078	56
GD1301-86B078	57
GD1301-86C078	57
GD1301-61-078	57
GD1301-93B078	57
GD1301-63C072	57
GD1301-91C078	57
GD1301-19C078	58
GD1301-82B078	58
GD1301-82B096	58
GD1301-82C078	58
GD1301-61C078	58
GD1301-102C072	58
GD1301-82C120	59
GD1301-82C140	59
GD1301-94C078	59
GD1301-87C072	59
GD1301-87C078	59
GD1301-99C072	59
GD1301-62B072	59
GD1301-62C078	59
GD1301-92B072	59
GD1301-62C072	59
GD1501-01C078	60
GD1501-04C078	60
GD1502-06C072	60
GD1501-14C078	60
GD1501-15C078	60
GD1301-21B072	61

GD1301-90B072	61
GD1301-21C072	61
GD1301-21C091	61
GD1301-90C072	61
GD1301-45C078	62
GD1301-53C078	62
GD1302-45C078	62
GD1301-75C072	63
GD1301-96C078	63
GD1301-85C078	63
GD1301-92C072	63
GD1301-14C078	63
GD1301-81C078	63
GD1301-104C078	64
GD1301-105C078	64
GD1310-16B080	65
GD1310-20B080	65
GD1301-23C078	65
GD1310-19B048	65
Flight.....	66
FAC1-1052-00C.....	66
FAT1-1B52-00C.....	66
FCT1-1B52-00C.....	66
FFC1-1B52-00C.....	66
FMP1-1B52-00C.....	66
FOP1-1B52-00C.....	66
FOP1-1B52-02C.....	66
FOP1-1B52-17C.....	66
FOT1-1B52-00C.....	67
FVO1-1B52-00C.....	67
FES3-1B52-00C.....	67
FES3-1B52-01C.....	67
FES3-1B52-02C.....	67
FES5-1B52-00C.....	67
FET5-1B52-00C.....	67
FES5-1B52-02C.....	67

FET1-1B52-00C	67
FET3-1B52-00C	67
GT40	68
AM1640-16B	68
PG1310-09B	68
ABF2242-15B.....	68
PG1310-09BB	68
SN3327-00.....	68
SN3327-03.....	68
SN3327-04BB.....	69
SN3327-02BB.....	69
RVC2816-04BB	69
RVC2816-06BB	69
TG1301-30B078.....	69
TG1301-30B120.....	69
TG1301-30BB.....	69
TG1301-31B078.....	69
TG1301-31B120.....	69
TG1301-31BB.....	69
International	70
IAC1-1052-00B.....	70
IAC1-1052-01B.....	70
IAM1-0052-03B	70
IAM1-0052-06B	70
IOP1-1552-07B	70
IOP1-1552-10B	70
IFC1-1552-00B.....	70
ICT1-1452-12B.....	70
IOT1-1452-15B	71
ITT1-1452-15B.....	71
IVO1-1052-02B	71
IVO1-1052-03B	71
IES3-1B32-00B.....	71
IES3-1B32-01B.....	71
IES3-1B32-02B.....	71
IES3-1B32-03B.....	71

IES5-1B32-00B	71
IES5-1B32-01B	71
IES5-1B32-02B	72
IES5-1B32-03B	72
IET3-5B32-00B	72
IET3-5B32-03B	72
IET5-5B32-00B	72
Jaguar.....	73
AM1340-15B	73
AM1340-20B	73
AM1640-17B	73
AM1640-31B	73
AM1640-28B	73
AM1640-28C	73
ABV2202-01B	73
ABV2202-00B	73
BF2200-11	74
BF2200-13	74
BF2200-12	74
BF2200-14	74
ABF2242-16B.....	74
BF2200-06	74
CTE3107-01HR.....	74
BT2200-10	75
BT2200-12	75
BT2200-01	75
ATG1301-66C	75
BT2200-09	75
BT2200-08	75
BT2217-03	75
BT2217-01	75
APE2300-00NEG	76
ABP2210-00RNEG.....	76
APE2300-02NEG	76
APE2300-03NEG	76
APE2300-03CNEG	76

APE2300-04NEG	76
APE2300-02RNEG	77
APE2300-03POS	77
APE2300-03CPOS	77
APE2300-04POS	77
PL2300-040	78
PL2300-04C	78
PL2300-050	78
PL2329-00B	78
PL2329-00FVB	78
SN6322-01	79
SN6332-02	79
SN6322-04	79
SN6322-10	79
SN6322-15	79
SN6322-30	79
SN6322-47	79
SN6332-00	79
SN6322-02	79
SN6322-00	80
SN6322-09A	80
SN6322-29	80
SN6322-48	80
SN6322-49	80
SN6332-00	80
SN6332-05A	80
SN6332-06	80
SN6332-15	80
RV7413-03	81
RV7413-16	81
RV7414-05	81
RV7414-06	81
RV7414-09	81
RV7414-10	81
RV7414-11	81
RV7403-00BB	81

RVI4600-00.....	82
RVI4610-00.....	82
RVI4612-00.....	82
RVI4612-02.....	82
RVI4612-02NEG.....	82
RVI4612-02HR.....	82
RVI4612-02FV.....	82
EES7-1B32-00B.....	83
EES7-1B32-00C.....	83
EES7-1B32-03B.....	83
EES7-1B32-04C.....	83
EES7-1B32-04B.....	83
EES7-1B32-09C.....	83
EES7-1B32-11C.....	83
EES7-1B32-12C.....	83
EET7-1B32-00B.....	84
EET7-1B32-03C.....	84
ATRC1713-01.....	84
FET5-1B62-00C.....	84
FES7-1B62-00C.....	84
SN5412-00.....	85
RC167.....	85
TG1301-B078/S.....	85
PG1504-02.....	85
GD1310-04B108.....	85
GD1310-04C108.....	85
GD1301-72B078.....	85
GD1301-73B078.....	85
Land Rover.....	86
FG2530-06.....	86
GD1310-16B080.....	86
GD1310-20B080.....	86
SN3102-09.....	86
SN3102-10.....	86
SN3102-11.....	86
SN3102-12.....	86

BF6106-05SPR	87
PL2310-00FVB	87
BT6106-08SPR	87
IP3244-00	87
IP3247-01	87
IP3231-09	87
SNT6209-07	87
SNT6209-10AS	87
SNT6209-24	87
SNT6209-26	88
SNT6209-28	88
SNT6209-32	88
SNT6209-42	88
AM1340-03B	88
CA1100-28B	88
BP2211-00	88
BP2211-10	88
BT2227-01	88
BT2227-02	89
BT2227-03	89
ACV2201-00	89
ACV2201-10	89
ACF2211-01	89
ACF2212-02	89
ACP2213-02	89
ACP2212-02	89
ACT2218-03	89
ACT2219-08	90
ACT2218-05	90
ACT2219-03	90
ACV2207-01	90
SRM6014-06	90
SRM6014-07	90
SRM6014-08	90
PFC1-1B53-00B	90
PCT1-1B53-00B	91

PET1-1B53-00B.....	91
PES5-1B53-00B.....	91
ES5-1B53-01B.....	91
Lotus.....	92
SN6138-00.....	92
FG2530-71.....	92
BF2201-19.....	92
GD1301-23C078.....	92
RVI2402-00BB.....	92
SN6136-00A.....	92
SN6207-08.....	93
SN6207-08CB.....	93
SN6207-10CB.....	93
SN6207-10.....	93
RN2306-00.....	93
PAC1-1051-22B.....	93
PMP1-1B51-00B.....	93
PFC1-1B51-00B.....	93
POP1-1B51-00B.....	94
PCT1-1B51-00B.....	94
PET5-1B51-00B.....	94
PES5-1B51-00B.....	94
PES5-1B51-01B.....	94
PES5-1B51-02B.....	94
RVI1432-00CB.....	94
SN5226-13CB.....	94
SN5226-12CB.....	94
GD1500-37XC072.....	95
GD1500-37-EX.....	95
TG1501-12C078.....	95
TG1501-14C070.....	95
TG1501-15C078.....	95
TG1501-12.....	95
PMP1-1B51-00B.....	95
PAC1-1051-22B.....	95
MG.....	96

CA1100-30C.....	96
CA1100-31C.....	96
CA1100-37C.....	96
CA1100-32C.....	96
CA1100-01C.....	96
CA1100-39C.....	96
GD1301-64C078	97
GD1301-102C072	97
GD1301-104C078	97
GD1301-105C078	97
GD1301-21C072	97
GD1301-45C078	97
GD1301-53C078	97
GD1301-61C078	97
GD1301-63C072	98
GD1301-83C072	98
GD1301-83C078	98
GD1310-28C078	98
GD1501-01C078	98
GD1501-04C078	98
GD1501-14C078	98
GD1501-15C078	98
GD1502-06C072	98
GD1301-105C078	99
GD1301-75C072	99
GD1301-104C078	99
GD1301-96C078	99
GD1301-85C078	99
GD1301-92C072	99
GD1301-14C078	99
GD1301-81C078	99
BF2226-00	100
BF2226-00B	100
BF2226-01C	100
BF2226-02	100
FG2530-70.....	100

FG2530-05	100
BF2239-00	100
PL2324-00	100
SN6104-06CB.....	101
RN2312-01CB	101
SN6161-07.....	101
GD1501-01C078	101
GD1501-04C078	101
FG2530-05	101
SN5226-00.....	102
SN5226-01.....	102
SN5226-10.....	102
SN5230-11S	102
SN5230-011CB.....	102
SN5230-11CB.....	102
SN5230-12CB.....	102
SN5230-12S	102
SN5230-13.....	103
SN5230-15.....	103
SN5230-15C.....	103
SN5231-00.....	103
SN5234-00.....	103
SN5234-02.....	103
SN5234-50CB.....	103
SN5234-13	103
SN6125-04.....	104
SN6125-04A	104
SN6125-05	104
SN6125-06.....	104
SN6125-06A	104
SN6142-01.....	104
SN6142-07	104
SN6142-09CB.....	104
SN6144-00.....	105
SN6144-01.....	105
SN6144-02.....	105

SN6144-20.....	105
SN6144-23.....	105
SN6144-28.....	105
SN6144-24.....	105
SN6144-000CB.....	106
SN6144-003CB.....	106
SN6144-36CB.....	106
SN6144-38CB.....	106
SN6144-01CB.....	107
SN6144-36CB.....	107
SN6144-37C.....	107
RVI2401-20CB.....	107
RVI2415-01CB.....	107
RVC1410-00CB.....	108
RVC1414-00CB.....	108
RVC1414-01CB.....	108
RVC1810-00CB.....	108
RVI1439-00CB.....	108
RVI1433-00CB.....	108
RVI2415-00CB.....	109
RVI2401-00CB.....	109
RVI2401-00CA	109
RVI2401-01CB.....	109
RVI2401-00CBPOS	109
RVC2415-00CB.....	109
RVI2415-02CB.....	109
RVI2415-03CB.....	109
RVI2415-04CB.....	109
RVI2430-00BB.....	110
RVI2430-00CB.....	110
RVI2440-00CB.....	110
RVI2619-00CB.....	110
RVI2630-00BB.....	110
RVI2630-00CB.....	110
Mini.....	111
SN4421-01SA.....	111

SN4421-00SA.....	111
SN4421-32.....	111
SN4421-33.....	111
SN4421-60.....	111
SN4421-61.....	111
SN4421-62.....	111
PL2310-00.....	112
BP2404-00C.....	112
PL2310-05.....	112
BP2404-01C.....	112
BT2204-11.....	112
BT2204-31.....	112
PL2328-00C.....	112
PL2328-04C.....	112
TG1310-00C078.....	113
TG1310-00CB.....	113
PG1310-00C.....	113
PG1310-00CB.....	113
TG1310-02C078.....	113
TG1310-02CB.....	113
PG1310-01C.....	113
PG1310-46CB.....	113
GD1301-62C078.....	114
GD1310-00C078.....	114
GD1301-65C.....	114
RVC1004-02CB.....	114
RVC1006-02CB.....	114
RVC1004-00CB.....	114
RVC1006-00CB.....	114
BT2240-18CA.....	115
BP2240-19CA.....	115
ABV2220-03C.....	115
AM1640-24C.....	115
ACV1042-00C.....	115
ACT1043-00C.....	115
CA1100-06C.....	115

CA1100-02C.....	115
SN4421-01CC.....	116
SN4421-00CC.....	116
SN4421-60CC.....	116
SN4421-62CC.....	116
SN4417-18CC.....	116
SN4417-19CC.....	116
SN4421-32CC.....	116
SN4421-33CC.....	116
SN4421- 61CC.....	117
SN4421-63CC.....	117
SN4421-70CC.....	117
SN4421-72CC.....	117
SN4421-71CC.....	117
SN4421-73CC.....	117
Motorcycle.....	118
RES3-1B52-01C.....	118
RES3-1B52-05C.....	118
RES3-1B52-10C.....	118
RES3-1B52-16C.....	118
RES3-1B52-17C.....	118
RES3-1B52-26C.....	118
RET3-1B52-01C.....	119
RET3-1B52-06C.....	119
RET3-1B52-30C.....	119
RET3-1B52-31C.....	119
SRT-1B32-01B.....	119
EMP45-1.....	119
EMP48-1.....	119
SRT-1B32-05B.....	119
SRT-1B32-09B.....	119
RES3-1B52-23C.....	120
RES3-1B52-22C.....	120
RET3-1B52-21C.....	120
EMP45-1.....	120
EMP48-1.....	120

RES3-1B52-24C.....	120
RES3-1B52-25C.....	120
RET3-1B52-22C.....	120
RET-BRKT.....	120
RET-BARMNT.....	120
RES3-1B52-21C.....	121
RES3-1B52-20C.....	121
RET3-1B52-20C.....	121
EMP45-1.....	121
EMP48-1.....	121
RES3-1B52-02C.....	121
RES3-1B52-03C.....	121
RET3-1B52-02C.....	121
RES3-1B52-14C.....	122
RES3-1B52-15C.....	122
RES3-1B52-23C.....	122
EMP45-1.....	122
EMP48-1.....	122
RES3-1B52-04C.....	122
RES3-1B52-00C.....	122
RET3-1B52-04C.....	122
Motorsport.....	123
RET3-1A32-13.....	123
RET5-1A32-14.....	123
RET3-1A32-14.....	123
RET3-1A32-19.....	123
RET5-1A32-13.....	123
RET3-1A32-20.....	123
RET3-1A32-03.....	124
RET3-1A32-04.....	124
RET3-1A32-05.....	124
RET3-1A32-06.....	124
RET3-1A32-15.....	124
RET3-1A32-16.....	124
RET3-1A32-17.....	124
RET3-1A32-18.....	124

RET3-1A32-21.....	124
RET3-1A32-22.....	124
RET3-1A32-23.....	125
RET3-1A32-24.....	125
RET5-1A32-03.....	125
RET5-1A32-04.....	125
RET5-1A32-05.....	125
RET5-1A32-06.....	125
RET5-1A32-15.....	125
RET5-1A32-16.....	125
RET5-1A32-17.....	125
RET5-1A32-18.....	125
RET5-1A32-19.....	126
RET5-1A32-02.....	126
RET5-1A32-20.....	126
RET5-1A32-21.....	126
RET3-1A32-01.....	126
RET5-1A32-22.....	126
RET3-1A32-02.....	126
RET5-1A32-23.....	126
RET5-1A32-01.....	126
RET5-1A32-24.....	126
Porsche	127
IP2211-03	127
EOP1-6352-00C	127
RVC2490-19CB.....	127
SNT5372-77CB.....	127
SNT5372-71CB.....	127
EAC3-1B32-00B	128
ETO5-1B32-10B	128
ETO3-1B32-00B	128
EET9-1B32-02CB	128
EET9-1B32-04B	128
EET9-1B32-00B	128
EET9-1B32-01B	128
EES5-1B32-150B	128

EES5-1B32-151B	128
Telemetrix.....	129
TAM1-0052-06	129
TAM1-0052-03	129
TAC1-1052-00.....	129
TAC1-1052-01.....	129
TFC1-1552-00	129
TOP1-3832-10	129
TGD1301-64078	129
TOP1-1552-10	129
TOP1-1552-07	130
TOP1-3832-07	130
TFP1-3832-07	130
TFP1-3832-02	130
TCT1-1452-12	130
TCT1-3832-002	130
TTT1-1452-15	130
TOT1-1452-15.....	130
TOT1-3832-002.....	130
TMP1-3832-21.....	130
TVO1-1052-03	131
TVO1-1052-02	131
TES5-1B32-02	131
TES3-1B32-00	131
TES5-1B32-03	131
TES3-1B32-02	131
TES3-1B32-01	131
TES3-1B32-03	131
TES5-1B32-01	131
TES5-1B32-00	131
TET3-5B32-00	132
TET3-5B32-03	132
TET5-5B32-00	132
Triumph	133
CA1100-16B.....	133
CA1100-17C.....	133

BF2201-21	133
PG1310-31B	133
PG1310-32C.....	133
GD1301-21B072	133
BT2204-23	133
BT2230-01.....	134
ABV2204-00	134
ABV2213-00	134
RVI2819-00BB.....	134
RVC2811-00CB.....	134
SN6201-06.....	134
SN6212-00S	134
SN6215-02.....	134
SN6212-005CB.....	134
SN6212-005BB.....	134
BF2201-16	135
BF2201-16C	135
BT2204-12	135
BT2204-12C.....	135
BT2230-00	135
RN1319-00	135
RN1319-02	135
RN1319-04	135
RN1326-00AS	135
SNT6211-14SB	136
AM1340-18C	136
AM1340-19C	136
FG2530-20.....	136
PL2561-00	136
PL2561-01	136
TL2561-03	136
TL2561-11	136
TL2561-01	137
TVR	138
EAC1-1052-10A.....	138
EAC1-1052-11A.....	138

EAC1-1052-12A.....	138
EAC1-1052-13A.....	138
EAC1-1052-55A.....	138
EAC1-1052-56A.....	138
EAC1-1052-57A.....	138
EFC1-1152-55A	139
EFC1-1152-56A	139
EFC1-1152-57A	139
EFC1-1152-58A	139
EFC1-1152-10A	139
EFC1-1152-11A	139
EFC1-1152-12A	139
EFC1-1152-13A	139
EOP1-1352-55A	139
EOP1-1352-56A	139
EOP1-1352-57A	140
EOP1-1352-58A	140
EOP1-1352-10A	140
EOP1-1352-11A	140
EOP1-1352-12A	140
EOP1-1352-13A	140
ECT1-1152-55A.....	140
ECT1-1152-56A.....	140
ECT1-1152-57A.....	140
ECT1-1152-58A.....	140
ECT1-1152-10A.....	141
ECT1-1152-11A.....	141
ECT1-1152-12A.....	141
ECT1-1152-13A.....	141
EOT1-1452-33A	141
EOT1-1452-32A	141
EOT1-1452-24A	141
EOT1-1452-23A	141
EOT1-1452-25A	141
EOT1-1452-36A	141
EOT1-1452-35A	142

EVO1-1052-11A.....	142
EVO1-1052-12A.....	142
EVO1-1052-13A.....	142
EVO1-1052-10A.....	142
EVO1-1052-55A.....	142
EVO1-1052-56A.....	142
EVO1-1052-57A.....	142
EVO1-1052-58A.....	142
EET5-1B32-01A.....	142
EET5-1B32-03A.....	143
EET5-1B32-32A.....	143
EET5-1B32-11A.....	143
EET5-1B32-12A.....	143
EET5-1B32-66A.....	143
EET5-1B32-79A.....	143
EES5-1B32-01A.....	143
EES5-1B32-02A.....	143
EES5-1B32-31A.....	143
EES5-1B32-32A.....	143
EES5-1B32-33A.....	144
EES5-1B32-61A.....	144
EES5-1B32-62A.....	144
EES5-1B32-143A.....	144
EES5-1B32-139A.....	144
EES5-1B32-138A.....	144
EES5-1B32-136A.....	144
EES5-1B32-141A.....	144
EES5-1B32-111A.....	144
EES5-1B32-113A.....	144
EES5-1B32-20A.....	145
EAC1-1052-10A.....	145
EAC1-1052-11A.....	145
EAC1-1052-12A.....	145
EAC1-1052-13A.....	145
EAC1-1052-55A.....	145
EAC1-1052-56A.....	145

EAC1-1052-57A.....	145
EFC1-1152-55A.....	146
EFC1-1152-56A.....	146
EFC1-1152-57A.....	146
EFC1-1152-58A.....	146
EFC1-1152-10A.....	146
EFC1-1152-11A.....	146
EFC1-1152-12A.....	146
EFC1-1152-13A.....	146
ETP1-3932-55A.....	146
EOP1-1352-56A.....	146
ETP1-3932-57A.....	147
ETP1-3932-58A.....	147
EET5-1B32-01A.....	147
EET5-1B32-03A.....	147
EET5-1B32-32A.....	147
EET5-1B32-11A.....	147
EET5-1B32-12A.....	147
EET5-1B32-66A.....	147
EET5-1B32-79A.....	147
EES5-1B32-01A.....	147
EES5-1B32-02A.....	148
EES5-1B32-31A.....	148
EES5-1B32-32A.....	148
EES5-1B32-33A.....	148
EES5-1B32-61A.....	148
EES5-1B32-62A.....	148
EES5-1B32-143A.....	148
EES5-1B32-139A.....	148
EES5-1B32-138A.....	148
EES5-1B32-136A.....	148
EES5-1B32-141A.....	149
EES5-1B32-111A.....	149
EES5-1B32-113A.....	149
EES5-1B32-20A.....	149
FET3-1B32-00B.....	149

FES3-1B52-35B	149
FES3-1B52-36B	149
VW	150
EET1-1B52-01C	150
EAC1-1052-90C.....	150
EOP1-1552-37C	150
EFC1-1352-01C	150
EVO1-1052-95C	150
EES9-1B36-01C	150
EET3-1B32-88C	150
EES9-1B36-00C	151
EES9-1B36-07C	151
EES9-1B36-06C	151
EES9-1B36-10C	151
EET4-1B32-05N.....	151
EET4-1B32-06N.....	151
EVO1-1052-96C	152
EVO1-1052-96B	152
EAC1-1052-91C.....	152
EAC1-1052-91B.....	152
EOP1-1552-38C	152
EOP1-1552-38B	152
EOT1-1452-27C.....	152
EOT1-1452-27B	152
EFC1-6352-01C	153
EFC1-6352-01B	153
EFC1-1352-02B	153
EFC1-1352-02C	153
EVO1-1052-96C	153
EVO1-1052-96B	153
EES9-1B36-02C	154
EES9-1B36-03B	154
EES9-1B36-03C	154
EES9-1B36-04B	154
EES9-1B36-04C	154
EES9-1B36-05B	154

EES9-1B36-05C	154
EES9-1B36-12B	154
EET1-1B52-02C	155
EET3-1B32-90B	155
EET3-1B32-90C	155
EET3-1B32-100C	155
EAC4-1052-00N	156
EAC4-1052-01N	156
EAC4-1052-02N	156
EES7-1B02-00N.....	156
EES7-1B02-01N.....	156
EES7-1B02-06N.....	156
EES7-1B02-02N.....	156
EES7-1B02-03N.....	156
EES7-1B02-07N.....	157
EES9-1B36-07C	157
EES7-1B02-04N.....	157
EES7-1B02-05N.....	157
EES7-1B02-08N.....	157
EET4-1B32-00N.....	157
EET4-1B32-02N.....	157
EET4-1B32-03N.....	157
EET4-1B32-04N.....	157
Common Accessories.....	158
BR1300-01POS.....	158
BR1303-20POS.....	158
BR1307-00POS.....	158
BR1310-00POS.....	158
BR1300-01NEG	158
BR1303-20NEG	158
BR1307-00NEG	158
BR1308-00NEG	159
BR1310-00NEG	159
BG2410-30	159
BG2410-80SPR.....	159
HF22000-00-084	159

LK-2	159
TA9010-000	160
TA9010-100	160
TA9030-000	160
TA9030-100	160
TA9040-000	160
TA9050-100	160
TA9110-000	160
TBA9050-000	160
TB9006KIT	160
TB9011KIT	161
TB9012KIT	161
TB9013KIT	161
FT3331-02	161
TB1114-031W.....	161
TB1114-034	161
TB5532-090	161
TB9022-003	161
TBS1114-000R	162
TFS9915-000R.....	162
PTR1000-6-10.....	162
PTR1001-06	162
PTR1001-10EC	162
PTR1005-M12-10.....	162
PTR1015-06	162
PTR1801-10	162
PTR1810-1-10.....	162
PTR1811-06	163
PTR1811-10	163
PTR1812-06	163
PTR1812-10	163
PTR1813-06	163
PTR3000-8N-10	163
PTR3000-8N-14	163
PTTR2300-03-4NKIT.....	164
PTTR2300-03-8NKIT.....	164

PTTR2300-10-4NKIT.....	164
PTTR2300-10-8BKIT.....	164
PTTR2300-10-8NKIT.....	164
PTTR2300-16-4NKIT.....	164
PTTR2300-16-8NKIT.....	164
PTTR2301-10-8NKIT.....	164
GPS01KIT.....	165
EMP44-1KIT.....	165
EMP46-1KIT.....	165
EMP46-2KIT.....	165
EMP48-1KIT.....	165
EMP45-1.....	165
EMP34-1KIT.....	165
TT3001-8N.....	165
TT3005-8N.....	166
TT4802-00A.....	166
TT4803-00A.....	166
TT6811-01.....	166
320.050.....	166
320.051.....	166
320.052.....	166
320.053.....	166
320.055.....	166
230.031.....	167
230.032.....	167
230.033.....	167
230.034.....	167
230.035.....	167
230.036.....	167
9915.....	168
31.363.415SPR.....	168
IAC123-MSPR.....	168
070.230.....	168
31.754.150SPR.....	168
31-754-723-00SPR.....	168
31-674-211-00.....	168

31-674-348-01SPR	168
31-674-359-01SPR	168
IAC114SPR	169
40-745-896-12SPR	169
41-762-284-00SPR	169
41-762-285-00SPR	169
41-762-326-00SPR	169
41-762-384-00SPR	169

Classic Black

The most recognizable of all of the Smiths ranges, the classic black faced gauge was not only the choice for such manufacturers as Aston Martin, Lotus and MG but also for every enthusiast looking to add to or replace instruments in their vehicle. This is the classic font from the 60's and 70's but we also have the manufacturer specific fonts in other ranges.



FUEL TANK LEVEL

CLASSIC BLACK

Part No. **BF2242-00C**

Type: Bimetal Electric

Range: 0-1/2-4/4 Scale: Arc

Fitting: Spade Dia: 52mm

Bezel: Chrome 1/2 "V"

Use sender Part No.

TB9006KitorTB9013Kit

Alternative:BF2242-10C

(Chrome 1/2 Round)

[Fitting Instructions](#)



FUEL TANK LEVEL

CLASSIC BLACK

Part No. **BF2242-00CA**

Type: 12 volt Electric

Range: 0-1/2-4/4

Scale: Arc

Dia: 52mm

Bezel: Chrome 1/2 "V"

Use Sender Kit TB9011KIT

or TB9013KIT

[Fitting Instructions](#)



FUEL TANK LEVEL

CLASSIC BLACK

Part No. **BF2242-00CB**

Type: Stepping Motor Electric

Range: 0-1/2-4/4

Scale: Arc

Dia: 52mm

Bezel: Chrome 1/2 "V"

Use Sender Kit TB9011KIT or

TB9013KIT

[LED LIGHTING](#)

[Fitting Instructions](#)



BOOST PRESSURE

CLASSIC BLACK

Part No. **PG1310-40CB**

Type: Stepping Motor Electric

Range: 0-30 PSI

Scale: Full

Dia: 52mm

Bezel: Black 1/2 "V"

Use Sender Kit

PTR2300-10-8NKIT

[Fitting Instructions](#)



BOOST PRESSURE

CLASSIC BLACK

Part No. **PG1310-60CB**

Type: Stepping Motor Electric

Range: 0-30 PSI

Scale: Full

Dia: 52mm

Bezel: Black 1/2 "V"

[Fitting Instructions](#)



BOOST PRESSURE

CLASSIC BLACK

Part No. **EMP1-1B32-00C**

Type: Stepping Motor Electric

Range: -15-30 PSI

Scale: Full

Dia: 52mm

Bezel: Black 1/2 "V"

[Fitting Instructions](#)



OIL PRESSURE

CLASSIC BLACK

Part No. **BP2404-00CA**

Type: 12 VOLT Electric

Range: 0-100 PSI

Scale: Arc

Dia: 52mm

Bezel: Chrome 1/2 "V"

Use Sender Part No.

PTR1000-6-10

[Fitting Instructions](#)



OIL PRESSURE

CLASSIC BLACK

Part No. **BP2404-00C**

Type: Bimetal Electric

Range: 0-100 PSI Scale: Arc

Fitting: Spade Dia: 52mm

Bezel: Chrome 1/2 "V"

Use Sender Part No.

PTR1810-1-10

Alternative:BP2404-03C

(Chrome 1/2 Round)

[Fitting Instructions](#)



OIL PRESSURE**CLASSIC BLACK****Part No. PG1310-00CB**

Type:SteppingMotorElectric

Range: 0-100 PSI

Scale: Full

Dia: 52mm

Bezel: Chrome 1/2 "V"

Use Sender Kit

PTTR2300-10-8NKITLED LIGHTING

[Fitting Instructions](#)**OIL PRESSURE****CLASSIC BLACK****Part No. PL2328-00C**

Type: Mechanical

Range: 0 -100psi

Scale: Arc

Dia: 52mm

Bezel: Chrome 1/2 "V"

Alternative: PL2328-06C
(Chrome 1/2 Round)[Fitting Instructions](#)**OIL PRESSURE****CLASSIC BLACK****Part No. PG1310-00C**

Type: Mechanical

Range: 0-100 PSI Scale: Full

Fitting: 1/8in NPT Dia: 52mm

Bezel: Chrome 1/2 "V"

Use Fitting Kit Part No.LK-2

Use Sender Kit PTTR2300-10-8NKIT

Alternative:PG1310-17C

(Chrome 1/2 Round)

[Fitting Instructions](#)**OIL PRESSURE & WATER TEMP****CLASSIC BLACK****Part No. GD1301-64C078**

Type: Mechanical

Range: 0-100 PSI / 90-230° F

Scale: Arc Dia: 52mm

Fitting: 1/8in NPT / 3/8BSP

Bezel: Chrome 1/2 "V"

Capillary length 78inches.

Comes with 3/8BSP to 5/8UNF

adaptor. Use LK-1 on Pressure

Alternative: GD1301-83C078

(Chrome 1/2 Round)

[Fitting Instructions](#)**WATER TEMPERATURE****CLASSIC BLACK****Part No. BT2240-00C**

Type: BimetalElectric

Range: 50-140° C

Scale: Arc

Fitting: Spade Dia: 52mm

Bezel: Chrome 1/2 "V"

Use Sender Part No.TT6811-01

Alternative:BT2240-09C

(Chrome 1/2 Round)

[Fitting Instructions](#)**WATER TEMPERATURE****CLASSIC BLACK****Part No. TG1310-00CB**

Type: 12 voltElectric

Range: 30-110° C

Scale:Full

Dia: 52mm

Bezel: Chrome 1/2 "V"

Use Sender Part No. TT3001-8N

LED LIGHTING

[Fitting Instructions](#)**WATER TEMPERATURE****CLASSIC BLACK****Part No. TG1310-00C078**

Type: Mechanical

Range: 30-110° C Scale: Full

A2 Bulb Dia: 52mm

Bezel: Chrome 1/2 "V"Capillary

length 78inches.Inc3/8BSP to

5/8UNF adaptor

Alternative: TG1310-23C078k2

Bulb Degree FChrome1/2V

[Fitting Instructions:](#)**WATER TEMPERATURE****CLASSIC BLACK****Part No. TG1310-01C078**

Type: Mechanical

Range: 30-110° C Scale: Full

Fitting: 3/8BSP Dia: 52mm

Bezel: Chrome 1/2 "V"

Capillary length 78inches.

Comes with 3/8BSP to

5/8UNF adaptor

Alternative: TG1310-09C078

(Chrome 1/2 Round)

[Fitting Instructions](#)**WATER TEMPERATURE****CLASSIC BLACK****Part No. TG1310-23C078**

Type:Mechanical

Range:90-230F

Scale: Full Scale

Dia: 52mm

Bezel: Chrome 1/2 "V"

[Fitting Instructions:](#)

REPRESENTATIVE

IMAGE

**OIL TEMPERATURE****CLASSIC BLACK****Part No. TG1311-01C078**

Type: Mechanical

Range: 40-140° C Scale: Arc

Fitting: 3/8BSP Dia: 52mm

Bezel: Chrome 1/2 "V"

Capillary length 78inches.

Comes with 3/8BSP to 5/8UNF

adaptor

Alternative: TG1311-06C078

(Chrome 1/2 Round)

[Fitting Instructions:](#)

OIL TEMPERATURE**CLASSIC BLACK****Part No. TG1301-61CB**

Type: 12 volt Electric
 Range: 40-140° C
 Scale: Full
 Fitting: 3/8BSP
 Dia: 52mm
 Bezel: Chrome 1/2 "V"
 Use SenderPartNo.
 T3005-8N
 LED LIGHTING
 Fitting Instructions

**OIL TEMPERATURE****CLASSIC BLACK****Part No. BT2240-01C**

Type: Bimetal Electric
 Range: 50-140° C
 Scale: Arc
 Fitting: Spade Dia: 52mm
 Bezel: Chrome 1/2 "V"
 Use Sender Part No.
 TT6811-01 Alternative:
 BT2240-07C
 (Chrome 1/2 Round)
 Fitting Instructions

**AMBIENT TEMPERATURE****CLASSIC BLACK****Part No. TG1305-04CB**

Type: Stepping Motor Electric
 Range: -10 - 60 °C
 Scale: Full
 Dia: 52mm
 Bezel: Chrome Full "V"
 includes sender
 LED LIGHTING
 Fitting Instructions

**OUTSIDE TEMPERATURE****CLASSIC BLACK****Part No. TG1303-01CB**

Type: Stepping motor Electric
 Range: -20 - 50° C
 Scale: Full
 Dia: 52mm
 Bezel: Chrome 1/2 "V"
 includes sender
 With Black bezel TG1303-01BB
 LED LIGHTING
 Fitting Instructions:

**VACUUM****CLASSIC BLACK****Part No. VG1302-03CB**

Type: Stepping Motor Electric
 Range: 0-30 inHg
 Scale: Full
 Dia: 52mm
 Bezel: Chrome 1/2 "V" Use
 Sender Kit
 PTTR2300-03-8N KIT
 LED LIGHTING
 Fitting Instructions

**VOLTMETER****CLASSIC BLACK****Part No. ABV2220-00C**

Type: Electrical
 Range: 11-15 Volts
 Scale: Arc
 Fitting: Spade
 Dia: 52mm
 Bezel: Chrome 1/2 "V"
 Alternative: ABV2220-16C
 (Chrome 1/2 Round)
 Fitting Instructions:

**VOLTMETER****CLASSIC BLACK****Part No. BV2220-00CB**

Type: Stepping Motor Electric
 Range: 11-17 Volts
 Scale: Arc
 Dia: 52mm
 Bezel: Chrome 1/2 "V"
 LED LIGHTING
 Fitting Instructions:

**CLOCK****CLASSIC BLACK****Part No. CA2-1032-00C**

Type: Electrical
 Range: 12 hours
 Scale: Full
 Dia: 52mm
 Bezel: Chrome 1/2 "V"
 Alternative: CA2-1032-02C
 (Chrome 1/2 Round)
 Fitting Instructions:

**CLOCK****CLASSIC BLACK****Part No. CA1100-01C**

Type: Electrical
 Range: 12hour Scale: Full
 Fitting: Spade Dia: 52mm
 Bezel: Chrome
 Push Button to reset (Do Not
 Turn)
 Alternative: CA1100-14C
 (Chrome 1/2 Round)
 Fitting Instructions:

**CLOCK****CLASSIC BLACK****Part No. CA2-1032-03C**

Type: Electrical
 Range: 12hour
 Scale: Full
 Dia: 60mm
 Bezel: Chrome
 Fitting Instructions



AMMETER**CLASSIC BLACK****Part No. AM1340-03C**

Type:Electrical
 Range:30-0-30
 Scale:Arc
 Dia:52mm
 Bezel: Chrome 1/2 "V"
 Alternative:AM1340-09C
 (Chrome 1/2 Round)

Fitting Instructions**AMMETER****CLASSIC BLACK****Part No. AM1640-03C**

Type: Electrical
 Range: 60-0-60 Amps
 Scale: Arc
 Fitting: Spade
 Dia: 52mm
 Bezel: Chrome1/2 "V"
 Alternative:AM1640-20C
 (Chrome 1/2 Round)

Fitting Instructions**TACHOMETER****CLASSIC BLACK****Part No. RVC1004-00CB**

Type: Electrical
 Range: 0-10000 RPM
 Scale: Full
 Fitting: Harness Dia: 80mm
 Bezel: Chrome Full "V"
 4, 6 or 8 Cyl.
 Adjustable redline pointer.
 Suits 400-25 Tacho Pod

Fitting Instructions:**TACHOMETER****CLASSIC BLACK****Part No. RVC1006-00CB**

Type: Electrical
 Range: 0-8000 RPM
 Scale: Full
 Fitting: Harness Dia: 80mm
 Bezel: Chrome Full "V"
 4, 6 or 8 Cyl.
 Adjustable redline pointer. Suits
 400-25 Tacho Pod

Fitting Instructions:**TACHOMETER****CLASSIC BLACK****Part No. RVC1-1B32-00C**

Type:Electric
 Range:0-8000RPM
 Scale:Full
 Dia:52mm
 Bezel: Chrome 1/2 "V"
 LED LIGHTING

Fitting Instructions:**TACHOMETER****CLASSIC BLACK****Part No. RVC1490-00CB**

Type: Electrical
 Range: 0-7000 RPM
 Scale: Full
 Dia: 80mm
 Bezel: Chrome 1/2 "V"
 Alternative: RVC1490-06CB
 (Chrome 1/2 Round)

Fitting Instructions:**TACHOMETER****CLASSIC BLACK****Part No. RVC1690-00CB**

Type: Electric
 Range:0-7000 RPM
 Scale: Full
 Dia:80mm
 Bezel: Chrome 1/2 "V"
 Alternative:
 RVC1690-03CB(Chrome
 1/2Round)

Fitting Instructions:**TACHOMETER****CLASSIC BLACK****Part No. RVC1890-00CB**

Type: Electric
 Range: 0-7000 RPM
 Scale: Full
 Dia:80mm
 Bezel: Chrome1/2 "V"
 Alternative: RVC1890-02CB
 (Chrome 1/2 Round)

Fitting Instructions:**TACHOMETER****CLASSIC BLACK****Part No. RVC2890-00CB**

Type: Electric
 Range:0-7000 rpm
 Scale:Full
 Dia: 80mm
 Bezel: Chrome1/2 "V"
 Alternative:RVC2890-03CB
 (Chrome 1/2 Round)

Fitting Instructions:**TACHOMETER****CLASSIC BLACK****Part No. RVC2490-00CB**

Type:Electric
 Range:0-7000 RPM
 Scale:Full
 Dia: 100mm
 Bezel: Chrome1/2 "V"
 Alternative:RVC2490-08CB
 (Chrome 1/2 Round)

Fitting Instructions:

TACHOMETER

CLASSIC BLACK

Part No. **RVC2690-00CB**

Type: Electric

Range: 0 -7000RPM

Scale: Full

Dia: 100mm

Bezel: Chrome 1/2 "V"

Alternative: RVC2690-02CB

(Chrome 1/2 Round)

Fitting instructions:



TACHOMETER

CLASSIC BLACK

Part No. **RVC2490-24CB**

Type: Electric

Range: 0-10000 RPM

Scale: Full

Dia: 100mm

Bezel: Chrome 1/2 "V"

Representative Image

Fitting Instructions



SMITHS classic electronic speedometers



SPEEDOMETER

CLASSIC BLACK

Part No. **SN5234-05CB**

Type: Electric
 Range: 0-240kph
 Scale: Full
 Dia: 80mm
 Bezel: Chromel/2"V"
 Alternative: SN5234-37CB
 (Chrome 1/2 Round)

Fitting Instructions:



SPEEDOMETER

CLASSIC BLACK

Part No. **SN5234-07CB**

Type: Electric
 Range: 0 - 270 kph
 Scale: Full
 Fitting: Harness
 Dia: 80mm
 Bezel: Chrome 1/2 "V"
 Alternative: SN5234-39CB
 (Chrome 1/2 Round)

Fitting Instructions:



SPEEDOMETER

CLASSIC BLACK

Part No. **SNT5372-10CB**

Type: Electric
 Range: 0 - 220 kph
 Scale: Full
 Fitting: Harness
 Dia: 100mm
 Bezel: Chrome 1/2 "V"
 Alternative: SNT5372-63CB
 (Chrome 1/2 Round)

Fitting Instructions:



SPEEDOMETER

CLASSIC BLACK

Part No. **SNT5372-09CB**

Type: Electric
 Range: 0-140 mph
 Scale: Full
 Dia: 100mm
 Bezel: Chrome 1/2"V"
 Alternative: SNT5372-62CB
 (Chrome 1/2 Round)

Fitting Instructions:



SPEEDOMETER

CLASSIC BLACK

Part No. **SNT5372-07CB**

Type: Electric
 Range: 0 - 270 kph
 Scale: Full
 Fitting: Harness
 Dia: 100mm
 Bezel: Chrome 1/2 "V"
 Alternative: SNT5372-61CB
 (Chrome 1/2 Round)

Fitting Instructions:



SMITHS classic mechanical speedometers



SPEEDOMETER CLASSIC BLACK

Part No. **SN5234-05C**

Type: Mechanical
Range: 0-240 kph

Dia: 80mm
Bezel: Chrome 1/2 "V"

625 Revs per Kilometer

Alternative: SN5234-37C
(Chrome 1/2 Round)

Fitting Instructions:



SPEEDOMETER CLASSIC BLACK

Part No. **SN5234-06C**

Type: Mechanical
Range: 0-170mph

1000 turns per mile
Dia: 80mm

Bezel: Chrome 1/2 "V"
Alternative: SN5234-38C

(Chrome 1/2 Round)

Fitting Instructions:



SPEEDOMETER CLASSIC BLACK

Part No. **SN5234-07C**

Type: Mechanical
Range: 0-270 kph

625 turns per km

Scale: Full

Dia: 80mm

Bezel: Chrome 1/2 "V"

Alternative: SN5234-39C

(Chrome 1/2 Round)

Fitting Instructions:



SPEEDOMETER CLASSIC BLACK

Part No. **SN5234-04C**

Type: Mechanical
Range: 0-140 mph

1000 turns per mile

Scale: Full

Dia: 80mm

Bezel: Chrome 1/2 "V"

Alternative:
SN5234-36C (Chrome
1/2 Round)

Fitting Instructions:



SPEEDOMETER CLASSIC BLACK

Part No. **SNT5372-10C**

Type: Mechanical

Range: 0-220 kph

625 turns per km

Scale: Full

Dia: 100mm

Bezel: Chrome 1/2 "V"

Alternative: SNT5372-49C

(Chrome 1/2 Round)

Fitting Instructions:



SPEEDOMETER CLASSIC BLACK

Part No. **SNT5372-09C**

Type: Mechanical

Range: 0-140 mph

1000 turns per mile

Scale: Full

Dia: 100mm

Bezel: Chrome 1/2 "V"

Alternative:

SNT5372-48C (Chrome
1/2 Round)

Fitting Instructions:



SPEEDOMETER CLASSIC BLACK

Part No. **SNT5372-07C**

Type: Mechanical

Range: 0-270 kph

625 turns per km

Scale: Full

Dia: 100mm

Bezel: Chrome 1/2 "V"

Alternative: SNT5372-47C

(Chrome 1/2 Round)

Fitting Instructions:



SPEEDOMETER CLASSIC BLACK

Part No. **SNT5372-06C**

Type: Mechanical

Range: 0-170 mph

1000 turns per mile

Scale: Full

Dia: 100mm

Bezel: Chrome 1/2 "V"

Alternative: SNT5372-46C

(Chrome 1/2 Round)

Fitting Instructions:



Classic Magnolia

The Magnolia Range brings a warm quality feel associated with leather interiors and wood grain.

Perfect in any hot rod or street classic, even your wooden boat.



AMMETER

CLASSIC MAGNOLIA

Part No. **AM1640-05C**

Type: Electrical
Range: 60-0-60 Amps
Scale: Arc
Fitting: Spade
Dia: 52mm
Bezel: Chrome Full "V"
Alternative: AM1640-21C
(Chrome 1/2 Round)



[Fitting Instructions](#)

AMMETER

CLASSIC MAGNOLIA

Part No. **AM1340-05C**

Type: Electric
Range: 30-0-30
Scale: Arc
Dia: 52mm
Bezel: Chrome Full "V"
Alternative: AM1340-10C
(Chrome 1/2 Round)



[Fitting Instructions](#)

CLOCK

CLASSIC MAGNOLIA

Part No. **CA1100-03C**

Type: Electric
Range: 12hour Scale: Full
Fitting: Spade Dia: 52mm
Bezel: Chrome Full "V"
Push Button to Reset (Do Not Turn)
Alternative: CA1100-05C
(Chrome 1/2 Round)



[Fitting Instructions](#)

CLOCK

CLASSIC MAGNOLIA

Part No. **CA2-1032-01C**

Type: Electronic
Range: 12 hours
Scale: Full
Dia: 52mm
Bezel: Chrome Full "V"



[Fitting Instructions](#)

OIL PRESSURE & WATER TEMP CLASSIC MAGNOLIA

Part No. **GD1301-65C**

Type: Mechanical
Range: 0-100 PSI / 90-230° F
Scale: Arc Dia: 52mm
Fitting: 1/8in NPT / 3/8BSP
Bezel: Chrome Full "V"
Capillary length 78inches.
Comes with 3/8BSP to 5/8UNF adaptor. Use LK-1 on Pressure
Alternative: GD1301-84C078
(Chrome 1/2 Round)



[Fitting Instructions](#)

FUEL TANK LEVEL

CLASSIC MAGNOLIA

Part No. **BF2242-02C**

Type: Electric
Range: 0 - 1/2 - 4/4 Scale: Arc
Fitting: Spade Dia: 52mm
Bezel: Chrome Full "V"
Use sender Part No. TB9006Kit or TB9013Kit
Alternative: BF2242-13C
(Chrome 1/2 Round)



[Fitting Instructions](#)

OIL PRESSURE

CLASSIC MAGNOLIA

Part No. **BP2404-01C**

Type: Electrical
Range: 0-100 PSI Scale: Arc
Fitting: Spade Dia: 52mm
Bezel: Chrome Full "V"
Use Sender Part No. PTR1810-1-10
Alternative: BP2404-04C
(Chrome 1/2 Round)



[Fitting Instructions](#)

OIL PRESSURE

CLASSIC MAGNOLIA

Part No. **BP2404-01CA**

Type: Electrical
Range: 0-100 PSI
Scale: Arc Dia: 52mm
Bezel: Chrome Full "V"
Use Sender Part No. PTR1810-1-10, PTR1811-06, PTR1811-10, PTR1812-06, PTR1812-10



[Fitting Instructions](#)

OIL PRESSURE**CLASSIC MAGNOLIA****Part No. PG1310-46CB**

Type: Electrical
 Range: 0-100 psi
 Scale: Full
 Dia: 52mm
 Bezel: Chrome Full "V"
 Use Sender Part No.
 PTR3000-8N-10
[Fitting Instructions](#)

**OIL PRESSURE****CLASSIC MAGNOLIA****Part No. PL2328-04C**

Type: Mechanical
 Range: 0-100 psi
 Scale: Arc
 Dia: 52mm
 Bezel: Chrome Full "V"
 Alternative: PL2328-07C
 (Chrome Half Round)

[Fitting Instructions](#)**OIL PRESSURE****CLASSIC MAGNOLIA****Part No. PG1310-01C**

Type: Mechanical
 Range: 0-100 PSI Scale: Full
 Fitting: 1/8in NPT Dia: 52mm
 Bezel: Chrome Full "V"
 Use Fitting Kit Part No. LK-2
 Use Sender Kit PTTR2300-10-8NKIT
 Alternative: PG1310-18C
 (Chrome 1/2 Round)
[Fitting Instructions](#)

**BOOST PRESSURE****CLASSIC MAGNOLIA****Part No. EMP1-1B32-02C**

Type: Electrical
 Range: -15-30 PSI
 Scale: Full
 Dia: 52mm
 Bezel: Chrome Full "V"

[Fitting Instructions](#)**BOOST PRESSURE****CLASSIC MAGNOLIA****Part No. EMP1-1B32-04C**

Type: Electrical
 Range: -15-30 PSI
 Scale: Full
 Dia: 52mm
 Bezel: Chrome Half "V"
[Fitting Instructions](#)

**TURBO PRESSURE****CLASSIC MAGNOLIA****Part No. EMP1-1B32-07C**

Type: Electrical
 Range: -1-2 Bar
 Scale: Full
 Dia: 52mm
 Bezel: Chrome Full "V"
[Fitting Instructions](#)

**OIL TEMPERATURE****CLASSIC MAGNOLIA****Part No. BT2240-05C**

Type: Electrical
 Range: 50-140° C
 Scale: Arc
 Fitting: Spade Dia: 52mm
 Bezel: Chrome Full "V"
 Use Sender Part No. TT6811-01
 Alternative: BT2240-11C
 (Chrome 1/2 Round)
[Fitting Instructions](#)

**OIL TEMPERATURE****CLASSIC MAGNOLIA****Part No. TG1311-02C078**

Type: Mechanical
 Range: 40-140° C
 Scale: Full
 Dia: 52mm
 Bezel: Chrome Full "V"
 Alternative: TG1311-07C078
 (Chrome 1/2 Round)
[Fitting Instructions](#)

**WATER TEMPERATURE****CLASSIC MAGNOLIA****Part No. TG1310-02C078**

Type: Mechanical
 Range: 30-110° C
 Scale: Full
 Fitting: 3/8BSP Dia: 52mm
 Bezel: Chrome Full "V"
 Comments: Capillary length 78 in.
 Alternative: TG1310-10C078
 (Chrome 1/2 Round)
[Fitting Instructions](#)

**WATER TEMPERATURE****CLASSIC MAGNOLIA****Part No. TG1310-02CB**

Type: Electrical
 Range: 30-110° C
 Scale: Full
 Dia: 52mm
 Bezel: Chrome Full "V"
 Use Sender Part No.
 TT3001-8N
[Fitting Instructions](#)



WATER TEMPERATURE**CLASSIC MAGNOLIA****Part No. BT2240-04C**Type: Electrical
Range: 50-140° C

Scale: Arc

Dia: 52mm

Bezel: Chrome Full "V"

Use Sender Part No.TT6811-01

Alternative:BT2240-10C

(Chrome 1/2 Round)

Fitting Instructions**VOLTMETER****CLASSIC MAGNOLIA****Part No. ABV2220-04CA**Type: Electrical
Range: 11-17Volts

Scale: Arc

Dia: 52mm

Bezel: Chrome Full "V"

Fitting Instructions**VOLTMETER****CLASSIC MAGNOLIA****Part No. ABV2220-04C**Type: Electrical
Range: 11-17 Volts

Scale: Arc

Dia: 52mm

Bezel: Chrome Full "V"

Fitting Instructions**VOLTMETER****CLASSIC MAGNOLIA****Part No. BV2220-04CB**Type: Electrical
Range: 11-17 Volts

Scale: Full

Dia: 52mm

Bezel: Chrome Full "V"

Fitting Instructions**TACHOMETER****CLASSIC MAGNOLIA****Part No. RVC1490-01CB**Type: Electric
Range: 0 -7000 RPM

Scale: Full

Dia: 80mm

Bezel: Chrome Full "V"

Alternative:RVC1490-07CB

(Chrome 1/2 Round)

Fitting Instructions**TACHOMETER****CLASSIC MAGNOLIA****Part No. RVC1-1B32-01C**Type: Electric
Range: 0 -8000 RPM

Scale: Full

Dia: 52mm

Bezel: Chrome Full "V"

Fitting Instructions**TACHOMETER****CLASSIC MAGNOLIA****Part No. RVC2490-01CB**Type: Electrical
Range: 0-7000 RPM

Scale: Full

Dia: 100mm

Bezel: Chrome Full "V"

Alternative: RVC2490-09CB

(White dial Chrome Full "V"

Fitting Instructions**TACHOMETER****CLASSIC MAGNOLIA****Part No. RVC1B90-10C**Type: Electric
Range: 0-8000 RPM

Scale: Full

Dia: 80mm

Bezel: Chrome Full "V"

Alternative: RVC1B90-11C

(Chrome 1/2 Round)

Representative Image

Fitting Instructions**TACHOMETER****CLASSIC MAGNOLIA****Part No. RVC2490-25CB**Type: Electric
Range: 0-10000 RPM

Scale: Full

Dia: 100mm

Bezel: Chrome Full "V"

Fitting Instructions

Representative Image

**TACHOMETER****CLASSIC MAGNOLIA****Part No. RVC2690-01CB**Type: Electric
Range: 0-7000 RPM

Scale: Full

Dia: 100mm

Bezel: Chrome Full "V"

Alternative: RVC2690-03CB

(Chrome 1/2 Round)

Fitting Instructions

TACHOMETER**CLASSIC MAGNOLIA****Part No. RVC1690-01CB**

Type: Electrical
 Range: 0-7000 RPM
 Scale: Full
 Dia: 80mm
 Bezel: Chrome Full "V"
 Alternative:
 RVC1690-02CB(Chrome
 1/2 Round)

Fitting Instructions**TACHOMETER****CLASSIC MAGNOLIA****Part No. RVC1006-02CB**

Type: Electrical
 Range: 0-8000 RPM Scale: Full
 Fitting: Harness Dia: 80mm
 Bezel: Chrome Full "V"
 4, 6 or 8 Cyl.
 Adjustable redline pointer. Suits in
 dash mounting
 Alternative: RVC1006-01CB
 (White dial Chrome Full "V")

Fitting Instructions**TACHOMETER****CLASSIC MAGNOLIA****Part No. RVC1890-01CB**

Type: Electrical
 Range: 0-7000 RPM
 Scale: Full
 Dia: 80mm
 Bezel: Chrome Full "V"
 Alternative: RVC1890-03CB
 (Chrome 1/2 Round)

Fitting Instructions**TACHOMETER****CLASSIC MAGNOLIA****Part No. RVC2890-01CB**

Type: Electric
 Range: 0 - 7,000 rpm
 Scale: Full
 Dia: 100mm
 Bezel: Chrome Full "V"
 Alternative:
 RVC2890-04CB(Chrome
 1/2 Round)

Fitting Instructions**SPEEDOMETER****CLASSIC MAGNOLIA****Part No. SNT5372-19CB**

Type: Electronic
 Range: 0 - 240 kph
 Scale: Full
 Dia: 100mm
 Bezel: Chrome Full "V"
 Alternative: SNT5372-65CB
 (Chrome 1/2 Round)

Fitting Instructions**SPEEDOMETER****CLASSIC MAGNOLIA****Part No. SN5234-09C**

Type: Mechanical
 Range: 0-240 kph
 Scale: Full
 Dia: 80mm
 Bezel: Chrome Full "V"
 625 Revs per Kilometer
 Alternative: SN5234-41C
 (Chrome 1/2 Round)

Fitting Instructions:**SPEEDOMETER****CLASSIC MAGNOLIA****Part No. SN5234-08C**

Type: Mechanical
 Range: 0-170 mph
 Scale: Full
 Dia: 80mm
 Bezel: Chrome Full "V"
 1000 Revs per Mile
 Alternative: SN5234-40C
 (Chrome 1/2 Round)

Fitting Instructions:**SPEEDOMETER****CLASSIC MAGNOLIA****Part No. SN5234-10C**

Type: Mechanical
 Range: 0-140 mph
 Scale: Full
 Dia: 80mm
 Bezel: Chrome Full "V"
 1000 Revs per Mile
 Alternative:
 SN5234-42C (Chrome
 1/2 Round)

Fitting Instructions:**SPEEDOMETER****CLASSIC MAGNOLIA****Part No. SNT5372-16C**

Type: Mechanical
 Range: 0 - 170 mph
 Scale: Full
 Dia: 100mm
 Bezel: Chrome Full "V"
 1000 Revs per Mile
 Alternative: SNT5372-50C
 (Chrome 1/2 Round)

Fitting Instructions:**SPEEDOMETER****CLASSIC MAGNOLIA****Part No. SN5234-11C**

Type: Mechanical
 Range: 0-270kph
 Scale: Full
 Dia: 80mm
 Bezel: Chrome Full "V"
 625 Revs per Mile
 Alternative: SN5234-43C
 (Chrome 1/2 Round)

Fitting Instructions:

Representative Image



SPEEDOMETER**CLASSIC MAGNOLIA****Part No. SNT5372-19C**

Type: Mechanical
 Range: 0 -240 kph
 Scale: Full
 Dia: 100mm
 Bezel: Chrome Full "V"
 625 Revs per Kilometer
 Alternative: SNT5372-53C
 (Chrome 1/2 Round)

Fitting Instructions:**SPEEDOMETER****CLASSIC MAGNOLIA****Part No. SNT5372-17C**

Type: Mechanical
 Range: 0 - 270 kph
 Scale: Full
 Dia: 100mm
 Bezel: Chrome Full "V"
 625 revs Kilometer
 Alternative:
 SNT5372-51C
 (Chrome 1/2 Round)

Fitting Instructions:**SPEEDOMETER****CLASSIC MAGNOLIA****Part No. SNT5372-18C**

Type: Electric
 Range: 0-140 mph
 Scale: Full
 Dia: 100mm
 Bezel: Chrome Full "V"
 Alternative: SNT5372-52C
 (Chrome 1/2 Round)

Fitting Instructions**SPEEDOMETER****CLASSIC MAGNOLIA****Part No. SNT5372-17CB**

Type: Electric
 Range: 0-270kph
 Scale: Full
 Dia: 100mm
 Bezel: Chrome Full "V"
 Alternative: SNT5372-67CB
 (Chrome 1/2 Round)

Fitting Instructions

Representative Image

**SPEEDOMETER****CLASSIC MAGNOLIA****Part No. SN5234-09CB**

Type: Electric
 Range: 0-220 kph
 Scale: Full
 Dia: 80mm
 Bezel: Chrome Full "V"
 Alternative: SN5234-41CB

(White dial Chrome Full "V")

Fitting Instructions**SPEEDOMETER****CLASSIC MAGNOLIA****Part No. SNT5372-20CA**

Type: Electronic
 Range: 0 - 300 kph
 Scale: Full
 Dia: 100mm
 Bezel: Chrome

Fitting Instructions**SPEEDOMETER****CLASSIC MAGNOLIA****Part No. SN5234-11CB**

Type: Electric
 Range: 0-270 kph
 Scale: Full
 Dia: 80mm
 Bezel: Chrome Full "V"
 Alternative: SN5234-43CB
 (Chrome 1/2 Round)

Fitting Instructions

Representative Image

**SPEEDOMETER****CLASSIC MAGNOLIA****Part No. SN5234-10CB**

Type: Electric
 Range: 0-140 mph
 Scale: Full
 Dia: 80mm
 Bezel: Chrome Full "V"
 Alternative: SN5234-42CB
 (Chrome 1/2 Round)

Fitting Instructions**SPEEDOMETER****CLASSIC MAGNOLIA****Part No. SNT5372-16CB**

Type: Electric
 Range: 0-170 mph
 Scale: Full
 Dia: 100mm
 Bezel: Chrome Full "V"
 Alternative: SNT5372-64CB
 (Chrome 1/2 Round)

Fitting Instructions**SPEEDOMETER****CLASSIC MAGNOLIA****Part No. SN5234-08CB**

Type: Electric
 Range: 0-170 mph
 Scale: Full
 Dia: 80mm
 Bezel: Chrome Full "V"
 Alternative: SN5234-40CB
 (Chrome 1/2 Round)

Fitting Instructions

SPEEDOMETER

CLASSIC MAGNOLIA

Part No. **SNT5372-18CB**

Type: Electric

Range: 0-140mph

Scale: Full

Dia: 100mm

Bezel: Chrome Full "V"

Alternative: SNT5372-66CB

(Chrome 1/2 Round)

Fitting Instructions



Smiths Gauges

For generations, Smiths gauges have set the standard in quality instruments and gauges for classic cars.

Starting with the original Smiths tooling, we employ only the finest materials and craftsmanship for each and everyone of our instruments, which means, not only are you assured of owning the original but undoubtedly the best, so why settle for anything less.

Smiths instruments are manufactured in the UK by Caerbond Automotive Instruments.



AC Cobra Gauges

Smiths gauges were originally chosen by AC and Carol Shelby for the iconic Cobra sports car. Now you can equip your own Cobra with the same instruments as used in the original.

For people seeking the ultimate in authenticity the speedo is also available in reverse wind (counter clockwise) operation as fitted to the original Cobra. Electric gauges are also available as an alternative to the original mechanical gauges.

Smiths Cobra range, the only choice for Cobra builders!

AMMETER

AC COBRA

Part No. **AM1640-04C**

Type: Electrical
 Range: 50-0-50 Amps
 Scale: Arc
 Fitting: Spade
 Dia: 52mm
 Bezel: Chrome Full "V"
 alternative: AM1640-22C
 (Chrome 1/2 round)



[Fitting Instructions](#)

AMMETER

AC COBRA

Part No. **AM1640-07C**

Type: Electric
 Range: 50-0-50
 Scale: Arc
 Dia: 52mm
 Bezel: Chrome Full "V"
 Alternative: AM1640-23C
 (Chrome 1/2 Round)



[Fitting Instructions](#)

FUEL TANK LEVEL

AC COBRA

Part No. **BF2242-03C**

Type: Electrical
 Range: E-1/2-F Scale: Arc
 Fitting: Spade Dia: 52mm
 Bezel: Chrome Full "V"
 Use Fitting Kit Part No.
 TB9006Kit or TB9013Kit
 Alternative: BF2242-12C
 (Chrome 1/2 Round)



[Fitting Instructions](#)

FUEL LEVEL

AC COBRA

Part No. **ABF2242-03C**

Type: Electric
 Range: E - 1/2 - F
 Scale: Arc
 Dia: 52mm
 Bezel: Chrome Full "V"
 Alternative: BF2242-12C
 (Chrome 1/2 Round)



[Fitting Instructions](#)

FUEL LEVEL**AC COBRA****Part No. BF2242-32CB**Type: Electric
Range: E - 1/2 - F

Scale: Arc

Dia: 52mm

Bezel: Chrome Full "V"

Use Sender Kit TB9011KIT
or TB9013KIT**Fitting Instructions****OIL PRESSURE****AC COBRA****Part No. APG1310-02C**Type: Electrical
Range: 0 - 100 PSI Scale: Arc

Fitting: Spade Dia: 52mm

Bezel: Chrome Full "V"

Use Sender Part No.

PTR1000-6-10

Alternative: APG1310-04C

(Chrome 1/2 Round)

Fitting Instructions**OIL PRESSURE****AC COBRA****Part No. PG1310-02CB**Type: Electric
Range: 0-100 psi Scale: Full

Dia: 52mm

Bezel: Chrome Full "V"

Use Sender Kit

PTTR2300-10-8NKIT

Fitting Instructions**OIL PRESSURE****AC COBRA****Part No. PG1310-07CB**

Type: Electric

Range: 0-100 psi

Scale: Full

Dia: 52mm

Bezel: Chrome Full "V"

Use Sender Kit

PTTR2300-10-8NKIT

Fitting Instructions**OIL PRESSURE****AC COBRA****Part No. PG1310-02C**

Type: Mechanical

Range: 0-100 PSI Scale: Full

Fitting: 1/8in NPT Dia: 52mm Bezel:

Chrome Full "V"

Use Fitting Kit Part No. LK-2

Use Sender Kit PTTR2300-10-8NKIT

Alternative: PG1310-19C

(Chrome 1/2 Round)

Fitting Instructions**FUEL PRESSURE****AC COBRA****Part No. PG1310-03CB**

Type: Electric

Range: 0 - 10 PSI

Scale: Full

Fitting: 1/8in NPT

Dia: 52mm

Bezel: Chrome Full "V"

Sender

PTTR2300-03-8NKIT required

Fitting Instructions**FUEL PRESSURE****AC COBRA****Part No. PG1310-27CB**

Type: Electric

Range: 0-100 psi

Scale: Full

Dia: 52mm

Bezel: Chrome Full "V"

Use Sender Kit

PTTR2300-10-8NKIT

Fitting Instructions**WATER TEMPERATURE****AC COBRA****Part No. TG1301-23C078**

Type: Mechanical

Range: 40-140°C Scale: Full

Fitting: 3/8BSP Dia: 52mm

Bezel: Chrome Full "V"

Capillary length 78inches.

Comes with 3/8BSP to

5/8UNF adaptor

Use Sender Kit TT3005-8N

Alternative: TG1301-45C078

(Chrome 1/2 Round)

Fitting Instructions**WATER TEMPERATURE****AC COBRA****Part No. ATG1301-23C**

Type: Electrical

Range: 50 - 140°C

Scale: Arc

Fitting: Spade Dia: 52mm

Bezel: Chrome Full "V"

Use Sender Part No. TT6811-01

Alternative: ATG1301-27C

(Chrome 1/2 Round)

Fitting Instructions**WATER TEMPERATURE****AC COBRA****Part No. TG1301-23CB**

Type: Electric

Range: 40-140°C Scale: Full

Dia: 52mm

Bezel: Chrome Full "V"

Use with Sender Part No.

TT3005-8N

Alternative: TG1301-63CB

(Chrome 1/2 Round)

Fitting Instructions

OIL TEMPERATURE**AC COBRA****Part No. TG1301-24C078**

Type: Mechanical
 Range: 40 - 140° C Scale: Full
 Fitting: 3/8BSP Dia: 52mm
 Bezel: Chrome Full "V"
 Capillary length: 78inches.
 Comes with 3/8BSP to
 5/8UNF adaptor
 Use Sender Kit TT3005-8N
 Alternative: TG1301-46C078
 (Chrome 1/2 Round)

Fitting Instructions**OIL TEMPERATURE****AC COBRA****Part No. ATG1301-24C**

Type: Electrical
 Range: 50 - 140° C
 Scale: Arc
 Fitting: Spade Dia: 52mm
 Bezel: Chrome Full "V"
 Use Sender Part No. TT6811-01
 Alternative: ATG1301-28C
 (Chrome 1/2 Round)

Fitting Instructions**OIL TEMPERATURE****AC COBRA****Part No. TG1301-24CB**

Type: Electric
 Range: 40 - 140° C
 Scale: Full
 Dia: 52mm
 Bezel: Chrome Full "V"
 Use Sender Kit TT3005-8N
 Alternative: TG1301-65CB
 (Chrome 1/2 Round)

Fitting Instructions**OIL TEMPERATURE****AC COBRA****Part No. TG1301-27CB**

Type: Electric
 Range: 40 - 140° C

Scale: Full
 Dia: 52mm
 Bezel: Chrome Full "V"
 Use Sender Part No.

TT3005-8N
Fitting Instructions

**CLOCK****AC COBRA****Part No. CA1100-09C**

Type: Electrical
 Range: 12hour
 Scale: Full
 Fitting: Spade Dia: 52mm
 Bezel: Chrome Full "V"
 Analogue Clock alternative:
 CA1100-13C (Chrome 1/2
 Round)

Fitting Instructions**VOLTMETER****AC COBRA****Part No. ABV2220-07C**

Type: Electrical
 Range: 11 - 17 Volts
 Scale: Arc
 Fitting: Spade Dia: 52mm
 Bezel: Chrome Full "V"
 Alternative: ABV2220-18C
 (Chrome 1/2 Round)

Fitting Instructions**TACHOMETER****AC COBRA****Part No. RVC2816-00CB**

Type: Electric
 Range: 0-8000 RPM
 Scale: Full
 Fitting: Harness Dia: 100mm
 Bezel: Chrome Full "V"
 Distributor/Coil sensing
 Alternative: RVC2816-08CB
 (Chrome 1/2 Round)

Fitting Instructions**SPEEDOMETER****AC COBRA****Part No. SN5346-04CB**

Type: Electric
 Range: 0-160 mph
 Scale: Full
 Dia: 100mm
 Bezel: Chrome Full "V"
 Alternative: SN5346-20CB

(Chrome 1/2 Round)
Fitting Instructions

**SPEEDOMETER****AC COBRA****Part No. SN5346-02CB**

Type: Electric
 Range: 0-180 mph
 Scale: Full
 Dia: 100mm
 Bezel: Chrome Full "V"
 Alternative: SN5346-19CB
 (Chrome 1/2 Round)

Fitting Instructions**SPEEDOMETER****AC COBRA****Part No. SN5346-03CB**

Type: Electrical
 Range: 0 - 300 kph Scale: Full
 Fitting: Harness Dia: 100mm
 Bezel: Chrome Anticlockwise
 Direction. Electronic Programmable
 calibration. 6 digit LED odometer.

Alternative: SN5346-21CB
 (Chrome 1/2 Round)
Fitting Instructions



SPEEDOMETER**AC COBRA****Part No. SN5346-05CB**

Type: Electronic
 Range: 0 - 300 kph Scale: Full
 Fitting: Harness Dia: 100mm
 Bezel: Chrome Full "V"
 Clockwise Direction.
 Electronic Programable calibration.
 6 digit LED odometer.
 Alternative: SN5346-22CB
 (Chrome 1/2 Round)
Fitting Instructions

**SPEEDOMETER****AC COBRA****Part No. SN5346-02**

Type: Mechanical
 Range: 0-180 mph
 Scale: Full
 Dia: 100mm
 Bezel: Chrome Full "V"
 Alternative: SN5346-19
 (Chrome 1/2 Round)
Fitting Instructions

**SPEEDOMETER****AC COBRA****Part No. SN5346-04**

Type: Mechanical
 Range: 0-160 mph
 Scale: Full
 Dia: 100mm
 Bezel: Chrome Full "V"
 Alternative: SN5346-20
 (Chrome 1/2 Round)
Fitting Instructions:

**SPEEDOMETER****AC COBRA****Part No. SN5346-12**

Type: Mechanical
 Range: 0-300 kph
 Scale: Full
 Dia: 100mm
 Bezel: Chrome Full "V"
Fitting Instructions:



OUR MOST POPULAR DUAL GAUGES



TEMPERATURE BULB TYPES A2 & K2



A2



K2

TEMPERATURE BULB TYPES A2 & K2

A2 BULB

Common in A & B Series Engines the bulb has a tapered seating and a 5/8 x 18 UNF Male Nut.

Y ^ A ^ & { { ^ } a ^ a ^ J F i A i a e • A e a d i A i A
 a A [[a ^ a d a ^ c i A c i) a d i a a e & A e a A A
 • d] A @ A a ^ A ^ A ^ a * a ^ a d A @ A @ a a

K2 BULB

Common in Big Healey, Jaguar etc the bulb has a 3/8 Female Nut.

It is supplied with either;
 a 3/8 BSP Male to 5/8 x 18 Male (#31-363-415); or
 a 3/8 BSP Male to 3/8 NPT Male (#31-363-472-00)



Note: Pictures with a red star are a representative image. Refer to the left for accurate details. For more information please contact us.

OIL PRESSURE & WATER TEMP DUAL GAUGES

Part No. **GD1310-11C078**

Type: Mechanical
 Range: 0-100psi/30-110°C
 Scale: Arc
 Dia: 52 mm
 Bezel: Chrome Half "V"
 Bulb: K
 Capillary length: 78 inches
 Dial: Black
 Oil Pressure Kit: LK-2 required
[Fitting Instructions](#)



OIL PRESSURE & WATER TEMP DUAL GAUGES

Part No. **GD1310-00C078**

Type: Mechanical
 Range: 0-100 psi/30-110°C
 Scale: Arc
 Dia: 52mm
 Bezel: Black Half "V"
 Bulb: A2
 Capillary length: 78 inches
 Dial: Black
 Oil Pressure Kit: LK-2 required
 Part No. **GD1310-00B078**
[Fitting Instructions](#)



OIL PRESSURE & WATER TEMP DUAL GAUGES

Part No. **GD1301-62C078**

Type: Mechanical
 Range: 0-100psi/30-110°C
 Scale: Arc
 Dia: 52 mm
 Bezel: Black Half "V"
 Bulb: A2
 Capillary length: 78 inches
 Dial: Black
 Oil Pressure Kit: LK-2 required
[Fitting Instructions](#)



OIL PRESSURE & WATER TEMP DUAL GAUGES

Part No. **GD1301-65C078**

Type: Mechanical
 Range: 0-100psi/30-230°F Scale:
 Arc
 Dia: 52mm
 Bezel: Chrome Full "V"
 Bulb: K
 Capillary length: 78 inches
 Dial: Magnolia
 Oil Pressure Kit: LK-2 required
[Fitting Instructions](#)



DUAL GAUGES CLASSIC IMPERIAL



OIL PRESSURE & WATER TEMP DUAL GAUGES

Dual Gauges SMITHS
Classic dual oil and water
41-712-101-189



OIL PRESSURE & WATER TEMP DUAL GAUGES

Part No. GD1301-150B055

Type: Mechanical
Range: 0-100 psi/90-230°F
Scale: Arc
Dia: 52mm
Bezel: Black Full "V"
Bulb: K
Capillary length: 55 inches
Dial: Black
Oil Pressure Kit: LK-2 required
[Fitting Instructions](#)



OIL PRESSURE & WATER TEMP DUAL GAUGES

Part No. GD1301-15-078

Type: Mechanical
Range: 0-100 psi/90-230°F
Scale: Arc
Dia: 52mm
Bezel: Black Half "V"
Bulb: A2
Capillary length: 78 inches
Dial: Black
Oil Pressure Kit: LK-2 required
[Fitting Instructions](#)



OIL PRESSURE & WATER TEMP DUAL GAUGES

Part No. GD1301-15C078

Type: Mechanical
Range: 0-100 psi/90-230°F
Scale: Arc
Dia: 52mm
Bezel: Chrome & Half "V"
Bulb: A2
Capillary length: 78 inches
Dial: Black
Oil Pressure Kit: LK-2 required
[Fitting Instructions](#)



OIL PRESSURE & WATER TEMP DUAL GAUGES

Part No. GD1310-00B078

Type: Mechanical
Range: 0-100 psi/30-110°C
Scale: Arc
Dia: 52mm
Bezel: Black Half "V"
Bulb: A2
Capillary length: 78 inches
Dial: Black
Oil Pressure Kit: LK-2 required
[Fitting Instructions](#)



OIL PRESSURE & WATER TEMP DUAL GAUGES

Part No. GD1310-00C078

Type: Mechanical
Range: 0-100 psi/30-110°C
Scale: Arc
Dia: 52mm
Bezel: Black & Half "V"
Bulb: A2
Capillary length: 78 inches
Dial: Black
Oil Pressure Kit: LK-2 required
Part No. [GD1310-00B078](#)
[Fitting Instructions](#)



OIL PRESSURE & WATER TEMP DUAL GAUGES

Part No. GD1301-89C078

Type: Mechanical
Range: 0-100 psi/30-110°C
Scale: Arc
Dia: 52 mm
Bezel: Black Full "V"
Bulb: K
Capillary length: 78 inches
Dial: Black
Oil Pressure Kit: LK-2 required
[Fitting Instructions](#)



OIL PRESSURE & WATER TEMP DUAL GAUGES

Part No. GD1310-11C078

Type: Mechanical
Range: 0-100 psi/30-110°C
Scale: Arc
Dia: 52 mm
Bezel: Chrome & Half "V"
Bulb: K
Capillary length: 78 inches
Dial: Black
Oil Pressure Kit: LK-2 required
[Fitting Instructions](#)



DUAL GAUGES CLASSIC METRIC



OIL PRESSURE & WATER TEMP DUAL GAUGES

Dual Gauges SMITHS
Classic dual oil and water
41-712-101-161



OIL PRESSURE & WATER TEMP DUAL GAUGES

Part No. GD1301-66B078

Type: Mechanical
Range: 0-7kg/cm²/ 30-110°C
Scale: Arc
Dia: 52mm
Bezel: Black & Half "V"
Bulb: K
Capillary length: 78 inches
Dial: Black
Oil Pressure Kit: LK-2 required
[Fitting Instructions](#)



OIL PRESSURE & WATER TEMP DUAL GAUGES

Part No. GD1301-20C078

Type: Mechanical
Range: 0-7kg/cm²/ 30-110°C
Scale: Arc
Dia: 52mm
Bezel: Chrome & Half "V"
Bulb: A2
Capillary length: 78 inches
Dial: Black
Oil Pressure Kit: LK-2 required
[Fitting Instructions](#)



OIL PRESSURE & WATER TEMP DUAL GAUGES

Part No. GD1310-00C039

Type: Mechanical
Range: 0-7kg/cm²/ 30-110°C
Scale: Arc
Dia: 52mm
Bezel: Chrome & Half "V"
Bulb: A2
Capillary length: 39 inches
Dial: Black
Oil Pressure Kit: LK-2 required
[Fitting Instructions](#)



OIL PRESSURE & WATER TEMP DUAL GAUGES

Dual Gauges SMITHS
Classic dual oil and water
41-712-101-267



OIL PRESSURE & WATER TEMP DUAL GAUGES

Part No. **GD1301-89B078**

Type: Mechanical
Range: 30-110°C / 0-100psi
Scale: Arc
Dia: 52mm
Bezel: Black Full "V"
Bulb: K
Capillary length: 78 inches
Dial: Black
Oil Pressure Kit: LK-2 required
[Fitting Instructions](#)



OIL PRESSURE & WATER TEMP DUAL GAUGES

Part No. **GD1301-89C078**

Type: Mechanical
Range: 0-100 psi / 30-110 °C
Scale: Arc
Dia: 52 mm
Bezel: Black Full "V"
Bulb: K
Capillary length: 78 inches
Dial: Black
Oil Pressure Kit: LK-2 required
[Fitting Instructions](#)



OIL PRESSURE & WATER TEMP DUAL GAUGES

Part No. **GD1310-13B078**

Type: Mechanical
Range: 0-100psi/30-110°C
Scale: Arc
Dia: 52mm
Bezel: Black Full "V"
Bulb: K
Capillary length: 78 inches
Dial: Black
Oil Pressure Kit: LK-2 required
[Fitting Instructions](#)



OIL PRESSURE & WATER TEMP DUAL GAUGES

Part No. **GD1310-01C120**

Type: Mechanical
Range:
Scale: Arc
Dia: 52mm
Bezel: Chrome Full "V"
Bulb: K
Capillary length: 120 inches
Dial: Black
Oil Pressure Kit: LK-2 required
[Fitting Instructions](#)



OIL PRESSURE & WATER TEMP DUAL GAUGES

Part No. **GD1310-11C078**

Type: Mechanical
Range: 0-100psi/30-110°C
Scale: Arc
Dia: 52 mm
Bezel: Chrome Half "V"
Bulb: K
Capillary length: 78 inches
Dial: Black
Oil Pressure Kit: LK-2 required
[Fitting Instructions](#)



OIL PRESSURE & WATER TEMP DUAL GAUGES

Part No. **GD1310-00B078**

Type: Mechanical
Range: 0-100 psi / 30-110°C
Scale: Arc
Dia: 52mm
Bezel: Black Half "V"
Bulb: A2
Capillary length: 78 inches
Dial: Black
Oil Pressure Kit: LK-2 required
[Fitting Instructions](#)



OIL PRESSURE & WATER TEMP DUAL GAUGES

Part No. **GD1310-00C078**

Type: Mechanical
Range: 0-100 psi / 30-110°C
Scale: Arc
Dia: 52mm
Bezel: Black Half "V"
Bulb: A2
Capillary length: 78 inches
Dial: Black
Oil Pressure Kit: LK-2 required
Part No. GD1310-00B078
[Fitting Instructions](#)



OIL PRESSURE & WATER TEMP DUAL GAUGES

Part No. **GD1310-00C120**

Type: Mechanical
Range: 0-100psi / 30-110 °C
Scale: Arc
Dia: 52 mm
Bezel: Chrome Half "V"
Bulb: A2
Capillary length: 120 inches
Dial: Black
Oil Pressure Kit: LK-2 required
[Fitting Instructions](#)



OIL PRESSURE & WATER TEMP DUAL GAUGES

Part No. **GD1310-05C078**

Type: Mechanical
Range: 0-100psi / 30-110°C
Scale: Arc
Dia: 52mm
Bezel: Chrome Half "V"
Bulb: A2
Capillary length: 78 inches
Dial: Black
Oil Pressure Kit: LK-2 required
[Fitting Instructions](#)



OIL PRESSURE & WATER TEMP DUAL GAUGES

Dual Gauges SMITHS
Classic dual oil and water
41-712-101-277



OIL PRESSURE & WATER TEMP DUAL GAUGES

Part No. **GD1301-69C078**

Type: Mechanical
Range: 0-100psi/90-230°F
Scale: Arc
Dia: 52 mm
Bezel: Chrome Half Round
Bulb: K
Capillary length: 78 inches
Dial: Black
Oil Pressure Kit: LK-2 required
[Fitting Instructions](#)



OIL PRESSURE & WATER TEMP DUAL GAUGES

Part No. **GD1301-83C078**

Type: Mechanical
Range: 0-100psi/90-230°F
Scale: Arc
Dia: 52mm
Bezel: Chrome Half Round
Bulb: K
Capillary length: 78 inches
Dial: Black
Oil Pressure Kit: LK-2 required
[Fitting Instructions](#)



OIL PRESSURE & WATER TEMP DUAL GAUGES

Part No. **GD1301-88C078**

Type: Mechanical
Range: 0-100 psi/90-230°F
Scale: Arc
Dia: 52 mm
Bezel: Chrome Full "V"
Bulb: K
Capillary length: 78 inches
Dial: Black
Oil Pressure Kit: LK-2 required
[Fitting Instructions](#)



OIL PRESSURE & WATER TEMP DUAL GAUGES

Part No. **GD1301-64B078**

Type: Mechanical
Range: 90-230°F/0-100psi
Scale: Arc
Dia: 52mm
Bezel: Black Half "V"
Bulb: K
Capillary length: 78 inches
Dial: Black
Oil Pressure Kit: LK-2 required
[Fitting Instructions](#)



OIL PRESSURE & WATER TEMP DUAL GAUGES

Part No. **GD1301-64C039**

Type: Mechanical
Range: 90-230°F/0-100psi
Scale: Arc
Dia: 52mm
Bezel: Chrome Half "V"
Bulb: K
Capillary length: 39 inches
Dial: Black
Oil Pressure Kit: LK-2 required
[Fitting Instructions](#)



OIL PRESSURE & WATER TEMP DUAL GAUGES

Part No. **GD1301-64C078**

Type: Mechanical
Range: 90-230°F/0-100psi
Scale: Arc
Dia: 52mm
Bezel: Chrome Half "V"
Bulb: K
Capillary length: 78 inches
Dial: Black
Oil Pressure Kit: LK-2 required
[Fitting Instructions](#)



OIL PRESSURE & WATER TEMP DUAL GAUGES

Part No. **GD1301-64C020**

Type: Mechanical
Range: 90-230°F/0-100psi
Scale: Arc
Dia: 52mm
Bezel: Chrome Half "V"
Bulb: K
Capillary length: 20 inches
Dial: Black
Oil Pressure Kit: LK-2 required
[Fitting Instructions](#)



OIL PRESSURE & WATER TEMP DUAL GAUGES

Dual Gauges SMITHS
Classic dual oil and water
41-712-101-351



OIL PRESSURE & WATER TEMP DUAL GAUGES

Part No. **GD1310-25C078**

Type: Mechanical
Range: 0-100psi/30-110°C
Scale: Arc
Dia: 52mm
Bezel: Chrome Half "V"
Bulb: A2
Capillary length: 78 inches
Dial: Black
Oil Pressure Kit: LK-2 required
[Fitting Instructions](#)



DUAL GAUGES classic open wheelers



OIL PRESSURE & OIL TEMP DUAL GAUGES

Dual Gauges SMITHS
Classic dual oil and oil
41-712-101-337



OIL PRESSURE & OIL TEMP DUAL GAUGES

Part No. GD1500-118-C078

Type: Mechanical
Range: 0-160psi/30-120°C
Scale: Arc
Dia: 52mm
Bezel: Chrome Full "V"
Bulb: K
Capillary length: 78 inches
Dial: Black
Oil Pressure Kit: LK-2 required
[Fitting Instructions](#)



OIL PRESSURE & OIL TEMP DUAL GAUGES

Part No. GD1500-118-C096

Type: Mechanical
Range: 0-160 psi/ 30-120°C
Scale: Arc
Dia: 52mm
Bezel: Chrome Full "V"
Bulb: K
Capillary length: 96 inches
Dial: Black
Oil Pressure Kit: LK-2 required
[Fitting Instructions](#)



OIL PRESSURE & OIL TEMP DUAL GAUGES

Part No. GD1500-37C078

Type: Mechanical
Range: 0-160 psi/ 30-120 °C
Scale: Arc
Dia: 52mm
Bezel: Chrome Full "V"
Bulb: K
Capillary length: 78 inches
Dial: Black
Oil Pressure Kit: LK-2
required [Fitting Instructions](#)



OIL PRESSURE & WATER TEMP DUAL GAUGES

Dual Gauges SMITHS
Classic dual oil and water
41-712-101-339



OIL PRESSURE & WATER TEMP DUAL GAUGES

Part No. GD1310-17B078

Type: Mechanical
Range: 0-100 psi/ 30-110 °C
Scale: Arc
Dia: 52mm
Bezel: Black Full "V"
Bulb: K
Capillary length: 78 inches
Dial: Black
Oil Pressure Kit: LK-2 required
[Fitting Instructions](#)



OIL PRESSURE & WATER TEMP DUAL GAUGES

Part No. GD1310-17B090

Type: Mechanical
Range: 0-100 psi/ 30-110 °C
Scale: Arc
Dia: 52mm
Bezel: Black Full "V"
Bulb: K
Capillary length: 90 inches
Dial: Black
Oil Pressure Kit: LK-2 required
[Fitting Instructions](#)



DUAL GAUGES classic open wheelers



FULE PRESSURE & WATER TEMP DUAL GAUGE

Dual Gauges SMITHS
Classic dual fuel and
water 41-712-101-343



FUEL PRESSURE & WATER TEMP DUAL GAUGE

Part No. GD1500-119-C072

Type: Mechanical
Range: 0-160 psi/ 30-120°C
Scale: Arc
Dia: 52 mm
Bezel: Chrome Full "V"
Bulb: K
Capillary length: 72 inches
Dial: Black
Oil Pressure Kit: LK-2 required
[Fitting Instructions](#)



FUEL PRESSURE & WATER TEMP DUAL GAUGE

Part No. GD1500-37C0105

Type: Mechanical
Range: 30-120°C/0-160psi
Scale: Arc
Dia: 52mm
Bezel: Chrome Full "V"
Bulb: K
Capillary length: 105 inches
Dial: Black
Oil Pressure Kit: LK-2 required
[Fitting Instructions](#)



FUEL PRESSURE & WATER TEMP DUAL GAUGE

Part No. GD1500-37C072

Type: Mechanical
Range: 0-160psi/30-120°C
Scale: Arc
Dia: 52 mm
Bezel: Chrome Half "V"
Bulb: K
Capillary length: 72 inches
Dial: Black
Oil Pressure Kit: LK-2
required [Fitting Instructions](#)



PRESSURE & TEMP DUAL GAUGES

Dual Gauges SMITHS
Classic dual oil and water
41-712-101-238



PRESSURE & TEMP DUAL GAUGES

Part No. GD1310-04B078

Type: Mechanical
Range: 0-160 psi/30-120°C
Scale: Arc
Dia: 52mm
Bezel: Black Full "V"
Bulb: K
Capillary length: 78 inches
Dial: Black
Oil Pressure Kit: LK-2
required [Fitting Instructions](#)



PRESSURE & TEMP DUAL GAUGES

Part No. GD1310-04B096

Type: Mechanical
Range: 0-160 psi/ 30-120°C
Scale: Arc
Dia: 52 mm
Bezel: Black Full "V"
Bulb: K
Capillary length: 96 inches
Dial: Black
Oil Pressure Kit: LK-2 required
[Fitting Instructions](#)



PRESSURE & TEMP DUAL GAUGES

Part No. GD1310-04B144

Type: Mechanical
Range: 0-160psi/30-120°C
Scale: Arc
Dia: 52mm
Bezel: Black Full "V"
Bulb: K
Capillary length: 144 inches
Dial: Black
Oil Pressure Kit: LK-2 required
[Fitting Instructions](#)



DUAL GAUGES classic open wheelers



PRESSURE & TEMP DUAL GAUGES

Part No. **GD1500-116B078**

Type: Mechanical
 Range: 0-160psi/ 30-120°C
 Scale: Arc
 Dia: 52mm
 Bezel: Black Full "V"
 Bulb: K
 Capillary length: 78 inches
 Dial: Black
 Oil Pressure Kit: LK-2
 required [Fitting Instructions](#)



PRESSURE & TEMP DUAL GAUGES

Part No. **GD1500-116B086**

Type: Mechanical
 Range: 0-160psi/30-120°C
 Scale: Arc
 Dia: 52 mm
 Bezel: Black Full "V"
 Bulb: K
 Capillary length: 86 inches
 Dial: Black
 Oil Pressure Kit: LK-2
 required [Fitting Instructions](#)



PRESSURE & TEMP DUAL GAUGES

Part No. **GD1500-116B115**

Type: Mechanical
 Range: 0-160psi/30-120°C
 Scale: Arc
 Dia: 52mm
 Bezel: Black Full "V"
 Bulb: K
 Capillary length: 115 inches
 Dial: Black
 Oil Pressure Kit: LK-2 required
[Fitting Instructions](#)



PRESSURE & TEMP DUAL GAUGES

Part No. **GD1310-04C022**

Type: Mechanical
 Range: 0-160 psi/ 30-120°C
 Scale: Arc
 Dia: 52 mm
 Bezel: Chrome Full "V"
 Bulb: K
 Capillary length: 22 inches
 Dial: Black
 Oil Pressure Kit: LK-2 required
[Fitting Instructions](#)



PRESSURE & TEMP DUAL GAUGES

Part No. **GD1310-23C078**

Type: Mechanical
 Range: 0-160psi/30-120°C
 Scale: Arc
 Dia: 52mm
 Bezel: Chrome Half "V"
 Bulb: K
 Capillary length: 78 inches
 Dial: Black
 Oil Pressure Kit: LK-2
 required [Fitting Instructions](#)



OIL PRESSURE & OIL TEMP LOTUS

Part No. **GD1500-37-EX**

Type: Mechanical
 Range: 0-160psi/ 30-120°C
 Scale: Arc
 Dia: 52mm
 Bezel: Chrome Full "V"
 Dial: Black
[Fitting Instructions](#)



OIL PRESSURE & OIL TEMP LOTUS

Part No. **GD1500-37XC072**

Type: Mechanical
 Range: 0-160psi/ 30-120°C
 Scale: Arc
 Dia: 52mm
 Bezel: Chrome Full "V"
 Dial: Black
 Capillary Length: 72 inches
[Fitting Instructions](#)



CLASSIC DUAL GAUGES MAGNOLIA IMPERIAL



OIL PRESSURE & WATER TEMP DUAL GAUGES

Dual Gauges SMITHS
Classic dual oil and water
Magnolia
41-712-101-275



OIL PRESSURE & WATER TEMP DUAL GAUGES

Part No. GD1301-68C078

Type: Mechanical

Range: 0-100psi/90-230°F

Scale: Arc

Dia: 52 mm

Bezel: Chrome Half Round

Bulb: K

Capillary length: 78 inches

Dial: Magnolia

Oil Pressure Kit: LK-2

required [Fitting Instructions](#)



OIL PRESSURE & WATER TEMP DUAL GAUGES

Part No. GD1301-84C078

Type: Mechanical

Range: 0-100 psi/ 90-230 °F

Scale: Arc

Dia: 52 mm

Bezel: Chrome Half Round

Bulb: K

Capillary length: 78 inches

Dial: Magnolia

Oil Pressure Kit: LK-2

required [Fitting Instructions](#)



OIL PRESSURE & WATER TEMP DUAL GAUGES

Part No. GD1301-65C078

Type: Mechanical

Range: 100psi/90-230°F

Scale: Arc

Dia: 52mm

Bezel: Chrome Full "V"

Bulb: K

Capillary length: 78 inches

Dial: Magnolia

Oil Pressure Kit: LK-2

required [Fitting Instructions](#)



OIL PRESSURE & WATER TEMP DUAL GAUGES

Part No. GD1301-70C078

Type: Mechanical

Range: 0-100 psi/ 90-230°F

Scale: Arc

Dia: 52mm

Bezel: Chrome Half "V"

Bulb: K

Capillary length: 78 inches

Dial: Magnolia

Oil Pressure Kit: LK-2 required

[Fitting Instructions](#)



OIL PRESSURE & WATER TEMP DUAL GAUGES

Part No. GD1301-97C078

Type: Mechanical

Range: 0-100psi/90-230°F

Scale: Arc

Dia: 52mm

Bezel: Chrome Full "V"

Bulb: A2

Capillary length: 78 inches

Dial: Magnolia

Oil Pressure Kit: LK-2 required

[Fitting Instructions](#)



DUAL GAUGES MGA MIDGET & HEALEY SPRITE



OIL PRESSURE & WATER TEMP DUAL GAUGES

**Dual Gauges SMITHS
MG dual oil and water
41-712-101-174**



OIL PRESSURE & WATER TEMP DUAL GAUGES

Part No. GD1301-86B078

Type: Mechanical
Range: 0-100psi/90-230°F
Scale: Arc
Dia: 52 mm
Bezel: Black & Half "V"
Bulb: K
Capillary length: 78 inches
Dial: Black
Oil Pressure Kit: LK-2 required
[Fitting Instructions](#)



OIL PRESSURE & WATER TEMP DUAL GAUGES

Part No. GD1301-86C078

Type: Mechanical
Range: 0-100 psi/ 90-230°F
Scale: Arc
Dia: 52mm
Bezel: Chrome & Half "V"
Bulb: K
Capillary length: 78 inches
Dial: Black
Oil Pressure Kit: LK-2 required
[Fitting Instructions](#)



OIL PRESSURE & WATER TEMP DUAL GAUGES

Part No. GD1301-61-078

Type: Mechanical
Range: 90-230°F/0-100psi
Scale: Arc
Dia: 52mm
Bezel: Black & Half "V"
Bulb: A2
Capillary length: 78 inches
Dial: Black
Oil Pressure Kit: LK-2 required
[Fitting Instructions](#)



OIL PRESSURE & WATER TEMP DUAL GAUGES

Part No. GD1301-93B078

Type: Mechanical
Range:
Scale: Arc
Dia: 52mm
Bezel: Black Half "V"
Bulb: A2
Capillary length: 78 inches
Dial: Black
Oil Pressure Kit: LK-2 required
[Fitting Instructions](#)



OIL PRESSURE & WATER TEMP DUAL GAUGES

Part No. GD1301-63C072

Type: Mechanical
Range: 0-100 psi/ 90-230°F
Scale: Arc
Dia: 52mm
Bezel: Chrome & Half "V"
Bulb: A2
Capillary length: 78 inches
Dial: Black
Oil Pressure Kit: LK-2 required
[Fitting Instructions](#)



OIL PRESSURE & WATER TEMP DUAL GAUGES

Part No. GD1301-91C078

Type: Mechanical
Range: 0-100psi/90-230°F
Scale: Arc
Dia: 52mm
Bezel: Chrome & Half "V"
Bulb: A2
Capillary length: 78 inches
Dial: Black
Oil Pressure Kit: LK-2 required
[Fitting Instructions](#)



OIL PRESSURE & WATER TEMP DUAL GAUGES

Dual Gauges SMITHS
MG dual oil and water
41-712-101-190



OIL PRESSURE & WATER TEMP DUAL GAUGES

Part No. **GD1301-19C078**

Type:Mechanical
Range:0-100 psi/ 90-230°F
Scale:Arc
Dia:52mm
Bezel: ChromeHalf"V"
Bulb:A2
Capillary length: 78 inches
Dial:Black
Oil Pressure Kit: LK-2
required **Fitting Instructions**



OIL PRESSURE & WATER TEMP DUAL GAUGES

Dual Gauges SMITHS
MG dual oil and water
41-712-101-269



OIL PRESSURE & WATER TEMP DUAL GAUGES

Part No. **GD1301-82B078**

Type:Mechanical
Range:30-110°C/0-100psi
Scale:Arc
Dia:52mm
Bezel:BlackHalf"V"
Bulb: A2
Capillary length: 78 inches
Dial: Black
Oil Pressure Kit: LK-2
required **Fitting Instructions**



OIL PRESSURE & WATER TEMP DUAL GAUGES

Part No. **GD1301-82B096**

Type:Mechanical
Range:30-110°C/0-100psi
Scale:Arc
Dia:52mm
Bezel:Black Half"V"
Bulb:K
Capillary length: 96 inches
Dial:Black
Oil Pressure Kit: LK-2 required
Fitting Instructions



OIL PRESSURE & WATER TEMP DUAL GAUGES

Part No. **GD1301-82C078**

Type:Mechanical
Range:30-110°C/0-100psi
Scale:Arc
Dia:52mm
Bezel:ChromeHalf"V"
Bulb: K
Capillary length: 78 inches
Dial: Black
Oil Pressure Kit: LK-2 required
Fitting Instructions



OIL PRESSURE & WATER TEMP DUAL GAUGES

Dual Gauges SMITHS
MG dual oil and water
41-712-101-347



OIL PRESSURE & WATER TEMP DUAL GAUGES

Part No. **GD1301-61C078**

Type:Mechanical
Range:0-100 psi/ 90-230°F
Scale:Arc
Dia:52mm
Bezel: ChromeHalf"V"
Bulb: A2
Capillary length: 78 inches
Dial: Black
Oil Pressure Kit: LK-2 required
Fitting Instructions



OIL PRESSURE & WATER TEMP DUAL GAUGES

Part No. **GD1301-102C072**

Type:Mechanical
Range:0-100 psi/30-110°C
Scale:Arc
Dia:52mm
Bezel:ChromeHalf"V"
Bulb: A2
Capillary length: 72inches
Dial: Black
Oil Pressure Kit:LK-2required
Fitting Instructions



OIL PRESSURE & WATER TEMP DUAL GAUGES

Part No. **GD1301-82C120**

Type: Mechanical
Range: 30-110°C/0-100psi
Scale: Arc
Dia: 52mm
Bezel: Chrome & Half "V"
Bulb: K
Capillary length: 120 inches
Dial: Black
Oil Pressure Kit: LK-2 required
[Fitting Instructions](#)



OIL PRESSURE & WATER TEMP DUAL GAUGES

Part No. **GD1301-82C140**

Type: Mechanical
Range: 30-110°C/0-100psi
Scale: Arc
Dia: 52mm
Bezel: Chrome & Half "V"
Bulb: K
Capillary length: 140 inches
Dial: Black
Oil Pressure Kit: LK-2 required
[Fitting Instructions](#)



OIL PRESSURE & WATER TEMP DUAL GAUGES

Part No. **GD1301-94C078**

Type: Mechanical
Range: 0-100psi/30-110°C
Scale: Arc
Dia: 52mm
Bezel: Chrome & Half "V"
Bulb: K
Capillary length: 78 inches
Dial: Black
Oil Pressure Kit: LK-2 required
[Fitting Instructions](#)



OIL PRESSURE & WATER TEMP DUAL GAUGES

Part No. **GD1301-87C072**

Type: Mechanical
Range:
Scale: Arc
Dia: 52mm
Bezel: Chrome & Half Round
Bulb: A2
Capillary length: 72 inches
Dial: Black
Oil Pressure Kit: LK-2 required
[Fitting Instructions](#)



OIL PRESSURE & WATER TEMP DUAL GAUGES

Part No. **GD1301-87C078**

Type: Mechanical
Range: 0-160 psi/ 30-120°C
Scale: Arc
Dia: 52mm
Bezel: Chrome & Half Round
Bulb: A2
Capillary length: 78 inches
Dial: Black
Oil Pressure Kit: LK-2 required
[Fitting Instructions](#)



OIL PRESSURE & WATER TEMP DUAL GAUGES

Part No. **GD1301-99C072**

Type: Mechanical
Range: 0-100 psi/ 30-110°C
Scale: Arc
Dia: 52 mm
Bezel: Black Full "V"
Bulb: A2
Capillary length: 72 inches
Dial: Black
Oil Pressure Kit: LK-2 required
[Fitting Instructions](#)



OIL PRESSURE & WATER TEMP DUAL GAUGES

Part No. **GD1301-62B072**

Type: Mechanical
Range: 0-100 psi/ 30-110°C
Scale: Arc
Dia: 52mm
Bezel: Black Half "V"
Bulb: A2
Capillary length: 72 inches
Dial: Black
Oil Pressure Kit: LK-2 required
[Fitting Instructions](#)



OIL PRESSURE & WATER TEMP DUAL GAUGES

Part No. **GD1301-62C078**

Type: Mechanical
Range: 30-110°C/ 0-100psi
Scale: Arc
Dia: 52 mm
Bezel: Black Half "V"
Bulb: A2
Capillary length: 78 inches
Dial: Black
Oil Pressure Kit: LK-2 required
[Fitting Instructions](#)



OIL PRESSURE & WATER TEMP DUAL GAUGES

Part No. **GD1301-92B072**

Type: Mechanical
Range: 0-100psi/30-110°C
Scale: Arc
Dia: 52 mm
Bezel: Black Half "V"
Bulb: A2
Capillary length: 72 inches
Dial: Black
Oil Pressure Kit: LK-2 required
[Fitting Instructions](#)



OIL PRESSURE & WATER TEMP DUAL GAUGES

Part No. **GD1301-62C072**

Type: Mechanical
Range: 30-110°C/ 0-100psi
Scale: Arc
Dia: 52mm
Bezel: Black Half "V"
Bulb: A2
Capillary length: 72 inches
Dial: Black
Oil Pressure Kit: LK-2 required
[Fitting Instructions](#)



JAEGER or SMITHS DUAL GAUGES

MGA MIDGET & HEALEY SPRITE

COMPLETE WITH ORIGINAL FLOODLIGHTING SLOTS



OIL PRESSURE & WATER TEMP DUAL GAUGES

Dual Gauges JAEGER
MG dual oil and water
41-712-101-341



OIL PRESSURE & WATER TEMP DUAL GAUGES

Part No. **GD1501-01C078**

Type: Mechanical
Range: 0-100 psi/90-230°F
Scale: Arc
Dia: 52mm
Bezel: Chrome Half "V"
Bulb: A2
Capillary length: 78 inches
Dial: Black
Oil Pressure Kit: LK-2 required
[Fitting Instructions](#)



OIL PRESSURE & WATER TEMP DUAL GAUGES

Dual Gauges JAEGER
MG dual oil and water
41-712-101-177



OIL PRESSURE & WATER TEMP DUAL GAUGES

Part No. **GD1501-04C078**

Type: Mechanical
Range: 0-100psi/90-230°F
Scale: Arc
Dia: 52mm
Bezel: Chrome Half "V"
Bulb: A2
Capillary length: 78 inches
Dial: Black
Oil Pressure Kit: LK-2
required [Fitting Instructions](#)



OIL PRESSURE & WATER TEMP DUAL GAUGES

Dual Gauges SMITHS
MG dual oil and water



OIL PRESSURE & WATER TEMP MG

Part No. **GD1502-06C072**

Type: Mechanical
Range: 0-100 psi /90-230°F
Scale: Arc
Dia: 52 mm
Bezel: Chrome Half "V"
[Fitting Instructions](#)



OIL PRESSURE & WATER TEMP DUAL GAUGES

Part No. **GD1501-14C078**

Type: Mechanical
Range: 0-100 psi/ 90-230°F
Scale: Arc
Dia: 52 mm
Bezel: Chrome Half "V"
Bulb: A2
Capillary length: 78 inches
Dial: Black
Oil Pressure Kit: LK-2
required [Fitting Instructions](#)



OIL PRESSURE & WATER TEMP DUAL GAUGES

Part No. **GD1501-15C078**

Type: Mechanical
Range: 0-100 psi/30-110c
Scale: Arc
Dia: 52 mm
Bezel: Chrome Half "V"
Bulb: A2
Capillary length: 78 inches
Dial: Black
Oil Pressure Kit: LK-2 required
[Fitting Instructions](#)



SMITHS MGB DUAL GAUGES



OIL PRESSURE & WATER TEMP DUAL GAUGES

Dual Gauges SMITHS
MGB dual oil and
water
41-712-101-195



OIL PRESSURE & WATER TEMP DUAL GAUGES

Part No. **GD1301-21B072**

Type: Mechanical
Range: 0-100 psi/C-N-H
Scale: Arc
Dia: 52mm
Bezel: Black Half "V"
Bulb: A2
Capillary length: 72 inches
Dial: Black
Oil Pressure Kit: LK-2 required
[Fitting Instructions](#)



OIL PRESSURE & WATER TEMP DUAL GAUGES

Part No. **GD1301-90B072**

Type: Mechanical
Range: 0-100 psi/C-N-H
Scale: Arc
Dia: 52mm
Bezel: Chrome Half "V"
Bulb: A2
Capillary length: 72 inches
Dial: Black
Oil Pressure Kit: LK-2 required
[Fitting Instructions](#)



OIL PRESSURE & WATER TEMP DUAL GAUGES

Part No. **GD1301-21C072**

Type: Mechanical
Range: 0-100 psi/C-N-H
Scale: Arc
Dia: 52mm
Bezel: Chrome Half "V"
Bulb: A2
Capillary length: 72 inches
Dial: Black
Oil Pressure Kit: LK-2 required
[Fitting Instructions](#)



OIL PRESSURE & WATER TEMP DUAL GAUGES

Part No. **GD1301-21C091**

Type: Mechanical
Range: 0-100 psi/C-N-H
Scale: Arc
Dia: 52mm
Bezel: Chrome Half "V"
Bulb: A2
Capillary length: 91 inches
Dial: Black
Oil Pressure Kit: LK-2
required [Fitting Instructions](#)



OIL PRESSURE & WATER TEMP DUAL GAUGES

Part No. **GD1301-90C072**

Type: Mechanical
Range: 0-100 psi/C-N-H
Scale: Arc
Dia: 52mm
Bezel: Chrome Half "V"
Bulb: A2
Capillary length: 72 inches
Dial: Black
Oil Pressure Kit: LK-2
required [Fitting Instructions](#)



SMITHS MGB GT V8 DUAL GAUGES



OIL PRESSURE & WATER TEMP DUAL GAUGES

Dual Gauges SMITHS
MGB GT V8
dual Oil and Water
41-712-101-236



OIL PRESSURE & WATER TEMP DUAL GAUGES

Part No. **GD1301-45C078**

Type: Mechanical
Range: 0-60 psi/ C-N-H
Scale: Arc
Dia: 52mm
Bezel: Chrome Half "V"
Bulb: A2
Capillary length: 78 inches
Dial: Black
Oil Pressure Kit: LK-2 required

Fitting Instructions



OIL PRESSURE & WATER TEMP DUAL GAUGES

Part No. **GD1301-53C078**

Type: Mechanical
Range: 0-60 psi/ C-N-H
Scale: Arc
Dia: 52 mm
Bezel: Chrome Half "V"
Bulb: A2
Capillary length: 78 inches
Dial: Black
Oil Pressure Kit: LK-2 required
Fitting Instructions



OIL PRESSURE & WATER TEMP DUAL GAUGES

Part No. **GD1302-45C078**

Type: Mechanical
Range: 0-60psi/C-N-H
Scale: Arc
Dia: 52mm
Bezel: Chrome Half "V"
Bulb: A2
Capillary length: 78 inches
Dial: Magnolia
Oil Pressure Kit: LK-2 required
Fitting Instructions



MAGNOLIA DUAL GAUGES MG & AUSTIN HEALEY



OIL PRESSURE & WATER TEMP DUAL GAUGES

**Dual Gauges SMITHS
MG dual oil and water
41-712-101-318**



OIL PRESSURE & WATER TEMP DUAL GAUGES

Part No. GD1301-75C072

Type: Mechanical
Range: 0-100psi/30-110°C
Scale: Arc
Dia: 52mm
Bezel: Chrome Half "V"
Capillary length: 72 inches
Dial: Magnolia
Oil Pressure Kit: LK-2 required
[Fitting Instructions](#)



OIL PRESSURE & WATER TEMP DUAL GAUGES

**Dual Gauges SMITHS
MG dual oil and water
41-712-101-330**



OIL PRESSURE & WATER TEMP DUAL GAUGES

Part No. GD1301-96C078

Type: Mechanical
Range: 0-100 psi/30-110°C
Scale: Arc
Dia: 52mm
Bezel: Chrome Full "V"
Bulb: K
Capillary length: 78 inches
Dial: Black
Oil Pressure Kit: LK-2 required
[Fitting Instructions](#)



OIL PRESSURE & WATER TEMP DUAL GAUGES

Part No. GD1301-85C078

Type: Mechanical
Range: 0-100psi/30-110°C
Scale: Arc
Dia: 52mm
Bezel: Chrome Half "V"
Bulb: K
Capillary length: 78 inches
Dial: Magnolia
Oil Pressure Kit: LK-2 required
[Fitting Instructions](#)



OIL PRESSURE & WATER TEMP DUAL GAUGES

Part No. GD1301-92C072

Type: Mechanical
Range: 0-100psi/30-110°C
Scale: Arc
Dia: 52mm
Bezel: Black Half Round
Bulb: A2
Capillary length: 72 inches
Dial: Magnolia
Oil Pressure Kit: LK-2 required
[Fitting Instructions](#)



OIL PRESSURE & WATER TEMP DUAL GAUGES

Part No. GD1301-14C078

Type: Mechanical
Range: 0-100 psi/ 30-110 C
Scale: Arc
Dia: 52 mm
Bezel: Chrome Full "V"
Bulb: A2
Capillary length: 78 inches
Dial: Magnolia
Oil Pressure Kit: LK-2 required
[Fitting Instructions](#)



OIL PRESSURE & WATER TEMP DUAL GAUGES

Part No. GD1301-81C078

Type: Mechanical
Range: 100psi/30-110°C
Scale: Arc
Dia: 52mm
Bezel: Chrome Half "V"
Bulb: A2
Capillary length: 78 inches
Dial: Magnolia
Oil Pressure Kit: LK-2 required
[Fitting Instructions](#)



MAGNOLIA DUAL GAUGES MGB GT & AUSTIN HEALEY



OIL PRESSURE & WATER TEMP DUAL GAUGES

Dual Gauges SMITHS
MGB GT V8
dual oil and water
41-712-101-354



OIL PRESSURE & WATER TEMP DUAL GAUGES

Part No. GD1301-104C078

Type: Mechanical
 Range: 0-60psi, 30-120°C Scale:
 Arc
 Dia: 52mm
 Bezel: Chrome Full "V"
 Bulb: K
 Capillary length: 78 inches
 Dial: Magnolia
 Oil Pressure Kit: LK-2 required
[Fitting Instructions](#)

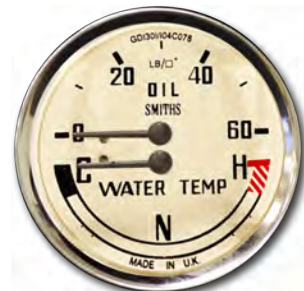

OIL PRESSURE & WATER TEMP DUAL GAUGES

Dual Gauges SMITHS
AUSTIN HEALEY dual
oil and water
41-712-101-355



OIL PRESSURE & WATER TEMP DUAL GAUGES

Part No. GD1301-105C078

Type: Mechanical
 Range: 0-60 psi/30-120°
 Scale: Arc
 Dia: 52mm
 Bezel: Chrome Full "V"
 Bulb: K
 Capillary length: 78 inches
 Dial: Magnolia
 Oil Pressure Kit: LK-2 required
[Fitting Instructions](#)



DUAL GAUGES LANDROVER



OIL PRESSURE & WATER TEMP DUAL GAUGES

Dual Gauges SMITHS
Landrover dual oil
and water
41-712-101-338



OIL PRESSURE & WATER TEMP DUAL GAUGES

Part No. **GD1310-16B080**

Type: Mechanical
Range: 0-100psi/0-120°C
Scale: Arc
Dia: 52mm
Bezel: Black Full "V"
Bulb: K
Capillary length: 80 inches
Dial: Black
Oil Pressure Kit: LK-2 required
[Fitting Instructions](#)



OIL PRESSURE & WATER TEMP DUAL GAUGES

Dual Gauges SMITHS
Landrover dual oil
and water
41-712-101-344



OIL PRESSURE & WATER TEMP DUAL GAUGES

Part No. **GD1310-20B080**

Type: Mechanical
Range: 0-100psi/30-100°C
Scale: Arc
Dia: 52mm
Bezel: Black Full "V"
Bulb: K
Capillary length: 80 inches
Dial: Black
Oil Pressure Kit: LK-2 required
[Fitting Instructions](#)



DUAL GAUGES LOTUS



OIL PRESSURE & WATER TEMP LOTUS

Part No. **GD1301-23C078**

Type: Electric
Range: 0-60 psi/ 30-110°C
Scale: Arc
Dia: 52mm
Bezel: Chrome Half "V"
Capillary Length: 78 inches
[Fitting Instructions](#)



OIL PRESSURE & WATER TEMP LOTUS

Part No. **GD1310-19B048**

Type: Mechanical
Range: 0-60 psi/ 90-230°F
Scale: Arc
Dia: 52mm
Bezel: Black Half "V"
Bulb: K
Capillary length: 48 inches
Dial: Black
Oil Pressure Kit: LK-2 required
[Fitting Instructions](#)



FLIGHT RANGE



CLOCK

FLIGHT

Part No. **FAC1-1052-00C**

Type: Electrical

Range: 12 hours

Scale: Full

Dia: 52 mm

Bezel: Chrome Half Round

[Fitting Instructions](#)



AMBIENT TEMP

FLIGHT

Part No. **FAT1-1B52-00C**

Type: Electric

Range: -20-50 °C

Scale: Full

Dia: 52mm

Bezel: Chrome Half Round

[Fitting Instructions](#)

WATER TEMP

FLIGHT

Part No. **FCT1-1B52-00C**

Type: Electric

Range: 40-120 °C

Scale: Full

Dia: 52mm

Bezel: Chrome Half Round

[Fitting Instructions](#)



FUEL LEVEL

FLIGHT

Part No. **FFC1-1B52-00C**

Type: Electric

Range: 0-1/4-1/2-3/4-4/4

Scale: Full

Dia: 52mm

Bezel: Chrome Half Round

[Fitting Instructions](#)



FLIGHT BOOST

FLIGHT

Part No. **FMP1-1B52-00C**

Type: Electrical

Range: -1 - 2 bar

Scale: Full

Dia: 52mm

Bezel: Chrome Half Round

[Fitting Instructions](#)



OIL PRESSURE

FLIGHT

Part No. **FOP1-1B52-00C**

Type: Electric

Range: 0-7bar

Scale: Full

Dia: 52mm

Bezel: Chrome Half Round

[Fitting Instructions](#)



OIL PRESSURE

FLIGHT

Part No. **FOP1-1B52-02C**

Type: Electric

Range: 0-100 psi

Scale: Full

Dia: 52mm

Bezel: Chrome Half Round
Representative Image

[Fitting Instructions](#)



OIL PRESSURE

FLIGHT

Part No. **FOP1-1B52-17C**

Type: Electrical

Range: 0-7 bar

Scale: Full

Dia: 52mm

Bezel: Chrome Half Round

[Fitting Instructions](#)



OIL TEMP **FLIGHT**

Part No. FOT1-1B52-00C

Type: Electric
Range: 50-100 °C

Scale: Full
Dia: 52mm
Bezel: Chrome Half Round
[Fitting Instructions](#)



VOLTMETER **FLIGHT**

Part No. FVO1-1B52-00C

Type: Electric
Range: 9-17 volts

Scale: Full
Dia: 52mm
Bezel: Chrome Half Round
[Fitting Instructions](#)



SPEEDOMETER **FLIGHT**

Part No. FES3-1B52-00C

Type: Electrical
Range: 0-180 mph

Scale: Full
Dia: 80mm
Bezel: Chrome Half Round
[Fitting Instructions](#)



SPEEDOMETER **FLIGHT**

Part No. FES3-1B52-01C

Type: Electric
Range: 0-140 mph

Scale: Full
Dia: 80mm
Bezel: Chrome Half Round
Representative Image
[Fitting Instructions](#)



SPEEDOMETER **FLIGHT**

Part No. FES3-1B52-02C

Type: Electric
Range: 0-280 kph

Scale: Full
Dia: 80mm
Bezel: Chrome Half Round
[Fitting Instructions](#)



SPEEDOMETER **FLIGHT**

Part No. FES5-1B52-00C

Type: Electric
Range: 0-180 mph

Scale: Full
Dia: 100mm
Bezel: Chrome Half Round
[Fitting Instructions](#)



TACHOMETER **FLIGHT**

Part No. FET5-1B52-00C

Type: Electric
Range: 0-8000 RPM

Scale: Full
Dia: 100mm
Bezel: Chrome Half Round
[Fitting Instructions](#)



SPEEDOMETER **FLIGHT**

Part No. FES5-1B52-02C

Type: Electric
Range: 0-280 kph

Scale: Full
Dia: 100mm
Bezel: Chrome Half Round
[Fitting Instructions](#)



TACHOMETER **FLIGHT**

Part No. FET1-1B52-00C

Type: Electric
Range: 0-8000 RPM

Scale: Full
Dia: 52mm
Bezel: Chrome Half Round
[Fitting Instructions](#)



TACHOMETER **FLIGHT**

Part No. FET3-1B52-00C

Type: Electrical
Range: 0-8000 RPM

Scale: Full
Dia: 80mm
Bezel: Chrome Half Round
[Fitting Instructions](#)





GT40 Gauges

The GT40 is a motor racing icon that achieved legendary victories at Le Mans. Every GT40 was equipped with gauges from Smiths.

The classic lines of the black bezels, red sector tach and 200mph speedo are combined with the GT40 font

Your GT40 project deserves gauges that meet the requirements of low volume compliance.

AMMETER

GT40

Part No. **AM1640-16B**

Type: Electrical
 Range: -50 - 0 - 50 Amps
 Scale: Arc
 Fitting: Spade
 Dia: 52mm
 Bezel: Chrome 1/2 "V"
[Fitting Instructions](#)



OIL PRESSURE

GT40

Part No. **PG1310-09B**

Type: Mechanical
 Range: 0 - 100 PSI
 Scale: Full
 Fitting: 1/8in NPT Dia: 52mm
 Bezel: Black 1/2 "V"
 Use Fitting Kit Part No. LK-2
 Use Sender Kit
 PTTR2300-10-8NKIT
[Fitting Instructions](#)



FUEL TANK LEVEL

GT40

Part No. **ABF2242-15B**

Type: Electrical
 Range: E - 1/2 - F
 Scale: Full
 Fitting: Spade
 Dia: 52mm
 Bezel: Black 1/2 "V"
 Use sender TB9011KIT or TB9013I
[Fitting Instructions](#)



OIL PRESSURE

GT40

Part No. **PG1310-09BB**

Type: Electric
 Range: 0 - 100 PSI
 Scale: Full
 Dia: 52mm
 Bezel: Black 1/2 "V"
 Use Sender Kit
 PTTR2300-10-8NKIT
[Fitting Instructions](#)



SPEEDOMETER

GT40

Part No. **SN3327-00**

Type: Mechanical
 Range: 200 mph
 Scale: Full
 Fitting:
 Dia: 100mm
 Bezel: Black 1/2
 "V" (1184 turns per mile
 input) mph scale only
[Fitting Instruction](#)



SPEEDOMETER

GT40

Part No. **SN3327-03**

Type: Mechanical
 Range: 320kph/ 200 mph
 Scale: Full
 Dia: 100mm
 Bezel: Black 1/2 "V"
 1184 turns per mile
[Fitting Instructions](#)



SPEEDOMETER**GT40****Part No. SN3327-04BB**

Type: Electronic
 Programmable Range: 320
 kph / 200 mph Scale: Full
 Fitting: Harness
 Dia: 100mm
 Bezel: Black 1/2 "V"
 kphouter/mpg inner scale
Fitting Instructions

**SPEEDOMETER****GT40****Part No. SN3327-02BB**

Type: Electronic
 Range: 0-200 mph
 Scale: Full
 Dia: 100mm
 Bezel: Black 1/2 "V"
Fitting Instructions

**TACHOMETER****GT40****Part No. RVC2816-04BB**

Type: Electrical
 Range: 8000 RPM
 Scale: Full
 Fitting: Harness
 Dia: 100mm
 Bezel: Black 1/2 "V"
 Red sector 6500 - 7000rpm
Fitting Instructions

**TACHOMETER****GT40****Part No. RVC2816-06BB**

Type: Electric
 Range: 0-8000RPM
 Scale: Full
 Dia: 100mm Bezel:
 Black 1/2 "V"
Fitting Instructions

**WATER TEMPERATURE****GT40****Part No. TG1301-30B078**

Type: Mechanical
 Range: 30 - 120° C
 Scale: Full
 Fitting: 3/8BSP
 Dia: 52mm
 Bezel: Black 1/2 "V"
 Capillary length 78in. Comes
 with 3/8BSP to 5/8UNF adaptor
 Use Sender Kit TT3005-8N
Fitting Instructions:

**WATER TEMPERATURE****GT40****Part No. TG1301-30B120**

Type: Mechanical
 Range: 30 - 120° C
 Scale: Full
 Fitting: 3/8BSP Dia: 52mm
 Bezel: Black 1/2 "V"
 Capillary length 120in. Comes
 with 3/8BSP to 5/8UNF adaptor
 Use Sender Kit TT3005-8N
Fitting Instructions:

**WATER TEMPERATURE****GT40****Part No. TG1301-30BB**

Type: Electric
 Range: 30 - 120° C
 Scale: Full
 Dia: 52mm
 Bezel: Black 1/2 "V"
 Use Sender Part No.
 TT3001-8N
Fitting Instructions

**OIL TEMP****GT40****Part No. TG1301-31B078**

Type: Mechanical
 Range: 40 - 140° C Scale: Full
 Fitting: 3/8BSP Dia: 52mm
 Bezel: Black 1/2 "V"
 Capillary length 78in.
 Comes with 3/8BSP to 5/8UNF
 adaptor
 Use Sender Kit TT3005-8N
Fitting Instructions

**OIL TEMPERATURE****GT40****Part No. TG1301-31B120**

Type: Mechanical
 Range: 40 - 140° C
 Scale: Full
 Fitting: 3/8BSP Dia: 52mm
 Bezel: Black 1/2 "V"
 Capillary length 120in. Comes
 with 3/8BSP to 5/8UNF adaptor
 Use Sender Kit TT3005-8N
Fitting Instructions

**OIL TEMPERATURE****0****Part No. TG1301-31BB**

Type: Electric
 Range: 40 - 140° C
 Scale: Full
 Dia: 52mm
 Bezel: Black 1/2 "V"
 Use Sender Par No.
 TT3005-8N
Fitting Instructions



INTERNATIONAL RANGE



CLOCK

INTERNATIONAL

Part No. **IAC1-1052-00B**

Type: Electrical
Range: 12 hours
Scale: Full
Dia: 52 mm
Bezel: Black Full "V"

Fitting Instructions



CLOCK

INTERNATIONAL

Part No. **IAC1-1052-01B**

Type: Electric
Range: 12 hours
Scale: Full
Dia: 52 mm
Bezel: Black Full "V"

Fitting Instructions



AMMETER

INTERNATIONAL

Part No. **IAM1-0052-03B**

Type: Electric
Range: 30-0-30
Scale: Arc
Dia: 52mm
Bezel: Black Full "V"

Fitting Instructions



Representative Image

AMMETER

INTERNATIONAL

Part No. **IAM1-0052-06B**

Type: Electric
Range: 60-0-60
Scale: Arc
Dia: 52mm
Bezel: Black Full "V"

Fitting Instructions



OIL PRESSURE

INTERNATIONAL

Part No. **IOP1-1552-07B**

Type: Electric
Range: 0-7bar
Scale: Arc
Dia: 52mm
Bezel: Black Full "V"

Fitting Instructions



Representative Image

OIL PRESSURE

INTERNATIONAL

Part No. **IOP1-1552-10B**

Type: Electric
Range: 0-10Bar
Scale: Arc
Dia: 52mm
Bezel: Black Full "V"

Fitting Instructions



FUEL LEVEL

INTERNATIONAL

Part No. **IFC1-1552-00B**

Type: Electric
Range: 0-1/2-1
Scale: Arc
Dia: 52mm
Bezel: Black Full "V"

Fitting Instructions



WATER TEMP

INTERNATIONAL

Part No. **ICT1-1452-12B**

Type: Electrical
Range: 40-140°C
Scale: Arc
Dia: 52mm
Bezel: Black Full "V"

Fitting Instructions



OIL TEMP**INTERNATIONAL****Part No. IOT1-1452-15B**

Type: Electrical
 Range: 50-150 °C
 Scale: Arc
 Dia: 52 mm
 Bezel: Black Full "V"

Fitting Instructions**TRANSMISSION OIL TEMP****INTERNATIONAL****Part No. ITT1-1452-15B**

Type: Electric
 Range: 50-150 °C
 Scale: Arc
 Dia: 52 mm
 Bezel: Black Full "V"

Fitting Instructions**VOLTMETER****INTERNATIONAL****Part No. IVO1-1052-02B**

Type: Electrical
 Range: 9-17 volts
 Scale: Arc
 Dia: 52 mm
 Bezel: Black Full "V"

Fitting Instructions**VOLTMETER****INTERNATIONAL****Part No. IVO1-1052-03B**

Type: Electric
 Range: 9-17 volts
 Scale: Arc
 Dia: 52 mm
 Bezel: Black Full "V"

Fitting Instructions**SPEEDOMETER****INTERNATIONAL****Part No. IES3-1B32-00B**

Type: Electric
 Range: 0-140 mph
 Scale: Full
 Dia: 80mm
 Bezel: Black Full "V"

Fitting Instructions**SPEEDOMETER****INTERNATIONAL****Part No. IES3-1B32-01B**

Type: Electric
 Range: 0-180 mph
 Scale: Full
 Dia: 80mm
 Bezel: Black Full "V"

Fitting Instructions**SPEEDOMETER****INTERNATIONAL****Part No. IES3-1B32-02B**

Type: Electric
 Range: 0-240 kph
 Scale: Full
 Dia: 80mm
 Bezel: Black Full "V"

Fitting Instructions

Representative Image

**SPEEDOMETER****INTERNATIONAL****Part No. IES3-1B32-03B**

Type: Electric
 Range: 0-280 kph
 Scale: Full
 Dia: 80mm
 Bezel: Black Full "V"

Fitting Instructions

Representative Image

**SPEEDOMETER****INTERNATIONAL****Part No. IES5-1B32-00B**

Type: Electric
 Range: 0-140 mph
 Scale: Full
 Dia: 100mm
 Bezel: Black Full "V"

Fitting Instructions

Representative Image

**SPEEDOMETER****INTERNATIONAL****Part No. IES5-1B32-01B**

Type: Electrical
 Range: 0-180 mph
 Scale: Full
 Dia: 100mm
 Bezel: Black Full "V"

Fitting Instructions

SPEEDOMETER INTERNATIONAL

Part No. **IES5-1B32-02B**

Type: Electrical
Range: 0-240kph
Scale: Full
Dia: 100mm
Bezel: Black Full "V"
Fitting Instructions



Representative Image

SPEEDOMETER

Part No. **IES5-1B32-03B**

Type: Electric
Range: 0-280kph
Scale: Full
Dia: 100 mm
Bezel: Black Full "V"
Fitting Instructions



Representative Image

TACHOMETER INTERNATIONAL

Part No. **IET3-5B32-00B**

Type: Electric
Range: 0-8000 RPM
Scale: Full
Dia: 80mm
Bezel: Black Full "V"
Fitting Instructions



TACHOMETER INTERNATIONAL

Part No. **IET5-5B32-00B**

Type: Electric
Range: 0-8000 RPM
Scale: Full
Dia: 100mm Bezel:
Black Full "V"
Fitting Instructions



TACHOMETER INTERNATIONAL

Part No. **IET3-5B32-03B**

Type: Electric
Range: 0-14000 RPM
Scale: Arc
Dia: 52 mm
Bezel: Black Full "V"
Fitting Instructions



Jaguar Charging System



AMMETER

JAGUAR

Part No. **AM1340-15B**

Type: Electric
Range:30-0-30
Scale: Arc
Dia:52mm
Bezel:Black Half Round
Fitting Instructions

LUCAS

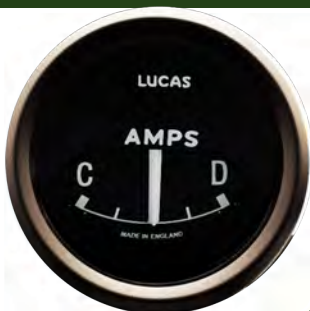

AMMETER

JAGUAR

Part No. **AM1340-20B**

Type: Electric
Range:30-0-30
Scale: Arc
Dia:52mm
Bezel:Black Half Round
Fitting Instructions

SMITHS

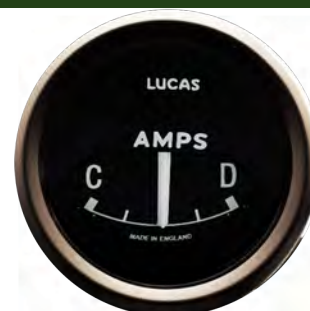

AMMETER

JAGUAR

Part No. **AM1640-17B**

Type: Electric
Range:60-0-60
Scale: Arc
Dia:52mm
Bezel:Black Half Round
Fitting Instructions

LUCAS

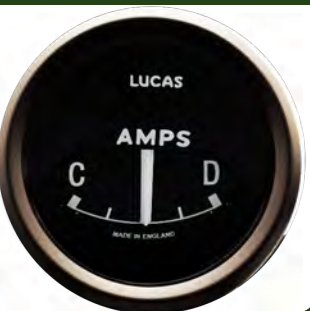

AMMETER

JAGUAR

Part No. **AM1640-31B**

Type:Electric
Range:60-0-60
Scale:Arc
Dia:52mm
Bezel:Black Half Round
Fitting Instructions

SMITHS

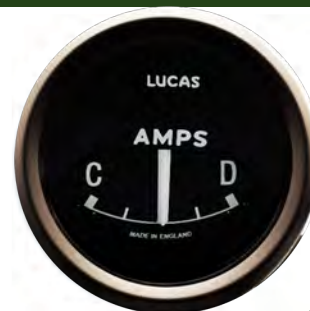

AMMETER

JAGUAR

Part No. **AM1640-28B**

Type: Electric
Range: 60-0-60
Scale: Arc
Dia: 52mm
Bezel: Black Full "V"
Fitting Instructions

SMITHS

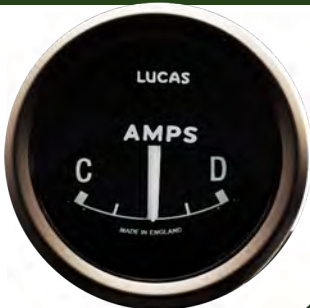

AMMETER

JAGUAR

Part No. **AM1640-28C**

Type: Electric
Range: 60-0-60
Scale: Arc
Dia: 52mm
Bezel: Chrome Full "V"
Fitting Instructions

SMITHS

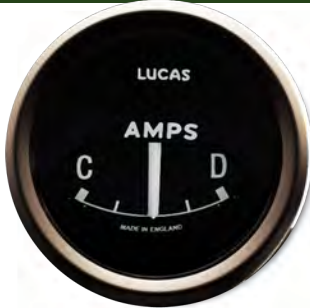

VOLTMETER

JAGUAR

Part No. **ABV2202-01B**

Type: 12 Volt Electric
Range:10-16 volts
Scale: Arc
Dia: 52mm
Bezel: Black Full "V"
Fitting Instructions

LUCAS



VOLTMETER

JAGUAR

Part No. **ABV2202-00B**

Type: 12 Volt Electric Range:
11-17 volts
Scale:Arc
Dia: 52 mm
Bezel:Black Half Round
Fitting Instructions

ABV2202-00C Full V Chrome

ABV2202-00 Black Full V



Jaguar Fuel gauges & Clocks



E TYPE SERIES 1 FUEL TANK LEVEL JAGUAR

Part No. **BF2200-11**

Type: Bimetal Electric

Range: E-1/4-1/2-3/4-F

Scale: Arc

Dia: 52mm

Bezel: Black Half Round

[Fitting Instructions](#)



E TYPE SERIES 1 FUEL TANK LEVEL JAGUAR

Part No. **BF2200-13**

Type: Bimetal Electric

Range: E-1/4-1/2-3/4-F

Scale: Arc

Dia: 52 mm

Bezel: Black Half Round

[Fitting Instructions](#)



E TYPE SERIES 2 FUEL TANK LEVEL JAGUAR

Part No. **BF2200-12**

Type: Bimetal Electric

Range: E-1/4-1/2-F

Scale: Arc

Dia: 52mm

Bezel: Black Half Round

[Fitting Instructions](#)



E TYPE SERIES 2 FUEL TANK LEVEL JAGUAR

Part No. **BF2200-14**

Type: Bimetal Electric

Range: E-1/4-1/2-F

Scale: Arc

Dia: 52 mm

Bezel: Black Half Round

[Fitting Instructions](#)

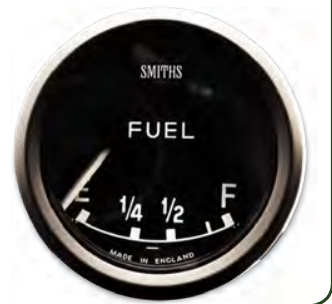

FUEL TANK LEVEL JAGUAR

Part No. **ABF2242-16B**

Type: 12 volt Electric

Range: E-1/2-F

Scale: Arc

Dia: 52mm

Bezel: Black Full "V"

[Fitting Instructions](#)



E TYPE FUEL TANK LEVEL JAGUAR

Part No. **BF2200-06**

Type: Bimetal Electric

Range: E-1/2-F

Scale: Arc

Dia: 52mm

Bezel: Black Full "V"

[Fitting Instructions](#)

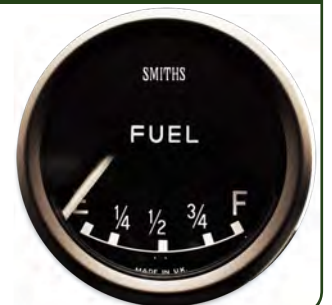

CLOCK JAGUAR

Part No. **CTE3107-01HR**

Type: Electric

Range: 12 hours

Scale: Full

Dia: 60mm

Bezel: Black Half Round

[Fitting Instructions](#)



Jaguar Electric Temperature gauges



WATER TEMP

JAGUAR

Part No. **BT2200-10**

Type: Bimetal Electric

Range: 30-110°C

Scale: Arc
Dia: 52mm

Bezel: Black Full "V"

[Fitting Instructions](#)

MADE IN ENGLAND



WATER TEMP

JAGUAR

Part No. **BT2200-12**

Type: Bimetal Electric

Range: 30-110 °C

Scale: Arc
Dia: 52mm

Bezel: Black Full "V"

[Fitting Instructions](#)

MADE IN ENGLAND



WATER TEMP

JAGUAR

Part No. **BT2200-01**

Type: Bimetal Electric

Range: 30-110 °C

Scale: Arc
Dia: 52mm

Bezel: Black Full "V"

[Fitting Instructions](#)

MADE IN UK



WATER TEMP

JAGUAR

Part No. **ATG1301-66C**

Type: 12 volt Electric

Range: 30-110°C

Scale: Arc
Dia: 52mm

Bezel: Black Half Round

[Fitting Instructions](#)

MADE IN UK



WATER TEMP

JAGUAR

Part No. **BT2200-09**

Type: Bimetal Electric

Range: 30-110 °C

Scale: Arc
Dia: 52mm

Bezel: Black Full "V"

[Fitting Instructions](#)

MADE IN UK



WATER TEMP

JAGUAR

Part No. **BT2200-08**

Type: Bimetal Electric

Range: 30-110°C

Scale: Arc
Dia: 52mm

Bezel: Black Full "V"

[Fitting Instructions](#)

MADE IN UK



WATER TEMP

JAGUAR

Part No. **BT2217-03**

Type: Bimetal Electric

Range: C-NORMAL-H

Scale: Arc
Dia: 52 mm

Bezel: Black Half Round

[Fitting Instructions](#)

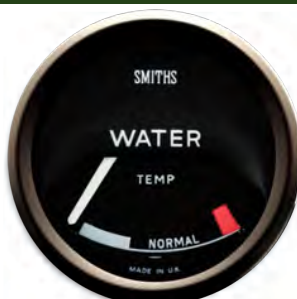

WATER TEMP

JAGUAR

Part No. **BT2217-01**

Type: Bimetal Electric

Range: C-N-H

Scale: Arc
Dia: 52mm

Bezel: Black Full "V"

[Fitting Instructions](#)

REPRESENTATIVE IMAGE



Jaguar Electrical Pressure Gauges Negative Earth



OIL PRESSURE

JAGUAR

Part No. **APE2300-00NEG**

Type:12voltElectric
 Range:0-100 psi
 Scale:Arc
 Dia:52mm
 Bezel:BlackFull "V" Semi matt
 Black
 Alternative
 Part No. APE2300-05NEG
[Fitting Instructions](#)



OIL PRESSURE

JAGUAR

Part No. **ABP2210-00NEG**

Type:12voltElectric
 Range:0-80 psi
 Scale:Arc
 Dia:52mm
 Bezel:BlackFull "V"
[Fitting Instructions](#)



OIL PRESSURE

JAGUAR

Part No. **APE2300-02NEG**

Type:Electric
 Range:0-60 psi
 Scale:Arc
 Dia:52mm
 Bezel:BlackFull V
[Fitting Instructions](#)



OIL PRESSURE

JAGUAR

Part No. **APE2300-03NEG**

Type:Electric
 Range:0-60 psi
 Scale:Arc
 Dia:52mm
 Bezel:BlackFull "V"
[Fitting Instruction](#)



OIL PRESSURE

JAGUAR

Part No. **APE2300-03CNEG**

Type:Electric
 Range:0-60 psi
 Scale:Arc
 Dia:52mm
 Bezel:Chrome Full "V"
[Fitting Instructions](#)



Representative Image

OIL PRESSURE

JAGUAR

Part No. **APE2300-04NEG**

Type:Electric
 Range:0-60 psi
 Scale:Arc
 Dia: 52mm
 Bezel:Black Half Round
[Fitting Instructions](#)



Representative Image

Jaguar Electrical Pressure Gauges Positive Earth



OIL PRESSURE

JAGUAR

Part No. **APE2300-02RNEG**

Type: Electric
Range: 0-60psi
Scale: Arc
Dia: 52mm
Bezel: Black 1/2 Round

Alternative
Part No. APE2300-02POS
Fitting Instructions



Representative Image

OIL PRESSURE

JAGUAR

Part No. **APE2300-03POS**

Type: Electric
Range: 0-60psi
Scale: Arc

Dia: 52mm
Bezel: Black Full V
Fitting Instructions



OIL PRESSURE

JAGUAR

Part No. **APE2300-03CPOS**

Type: Electric
Range: 0-60 psi
Scale: Arc
Dia: 52mm
Bezel: Chrome Full "V"
Fitting Instructions



Representative Image

OIL PRESSURE

JAGUAR

Part No. **APE2300-04POS**

Type: Electric
Range: 0-60psi
Scale: Arc
Dia: 52mm
Bezel: Black Half Round
Fitting Instructions



Representative Image

Jaguar Mechanical Pressure Gauges



OIL PRESSURE

JAGUAR

Part No. **PL2300-040**

Type: Mechanical
 Range: 0-60 psi
 Scale: Arc
 Dia: 52mm

Bezel: Black Full V

Fitting Instructions:



OIL PRESSURE

JAGUAR

Part No. **PL2300-04C**

Type: Mechanical
 Range: 0-60 psi
 Scale: Arc
 Dia: 52mm
 Bezel: Chrome Full "V"

Fitting Instructions:



Representative Image

OIL PRESSURE

JAGUAR

Part No. **PL2300-050**

Type: Mechanical
 Range: 0-60 psi
 Scale: Arc
 Dia: 52mm
 Bezel: Black Half Round

Fitting Instructions:



Representative Image

OIL PRESSURE

JAGUAR

Part No. **PL2329-00B**

Type: Mechanical
 Range: 0-100 psi
 Scale: Arc
 Dia: 52mm
 Bezel: 1/2 Round Black

Fitting Instructions:



Representative Image

OIL PRESSURE

JAGUAR

Part No. **PL2329-00FVB**

Type: Mechanical
 Range: 0-100 psi
 Scale: Arc
 Dia: 52mm
 Bezel: Black Full "V"

Fitting Instructions:



E TYPE MECHANICAL SPEEDO KM/H



SPEEDOMETER

JAGUAR

Part No. **SN6322-01**

Type: Mechanical

Range: 0-260 kph

Scale: Full

Dia: 120mm Bezel:

Black Full "V"

Fitting Instructions:

760 TURNS PER KM



SPEEDOMETER

JAGUAR

Part No. **SN6322-02**

Type: Mechanical

Range: 0-260 kph

Scale: Full

Dia: 120 mm Bezel:

Black Full "V"

Fitting Instructions:

764 TURNS PER KM



SPEEDOMETER

JAGUAR

Part No. **SN6322-04**

Type: Mechanical

Range: 0-260 kph

Scale: Full

Dia: 120mm

Bezel: Black Full "V"

Fitting Instructions:

820 TURNS PER KM



SPEEDOMETER

JAGUAR

Part No. **SN6322-10**

Type: Mechanical

Range: 0-260 kph

Scale: Full

Dia: 120mm

Bezel: Black Full "V"

Fitting Instructions:

700 TURNS PER KM



SPEEDOMETER

JAGUAR

Part No. **SN6322-15**

Type: Mechanical

Range: 0-260 kph

Scale: Full

Dia: 120 mm

Bezel: Black Full "V"

Fitting Instructions:

820 TURNS PER KM



SPEEDOMETER

JAGUAR

Part No. **SN6322-30**

Type: Mechanical

Range: 0-260 kph

Scale: Full

Dia: 120mm

Bezel: Black Full "V"

Fitting Instructions:

820 TURNS PER KM



SPEEDOMETER

JAGUAR

Part No. **SN6322-47**

Type: Mechanical

Range: 0-280 kph

Scale: Full

Dia: 120mm

Bezel: Black Full "V"

Fitting Instructions:

760 TURNS PER KM



SPEEDOMETER

JAGUAR

Part No. **SN6332-00**

Type: Mechanical

Range: 0-260 kmh

Scale: Full

Dia: 120mm

Bezel: Black Full "V"

Fitting Instructions:

1312 TURNS PER KM



SPEEDOMETER

JAGUAR

Part No. **SN6332-02**

Type: Electric

Range: 0-260 kph

Scale: Full

Dia: 120mm

Bezel: Black Full "V"

Fitting Instructions:

760 TURNS PER KM



E TYPE MECHANICAL SPEEDO MPH



SPEEDOMETER

JAGUAR

Part No. **SN6322-00**

Type: Mechanical

Range: 0-160 mph

Scale: Full

Dia: 120mm

Bezel: Black Full "V"

Fitting Instructions:

1216 TURNS PER MILE



SPEEDOMETER

JAGUAR

Part No. **SN6322-09A**

Type: Mechanical

Range: 0-160 mph

Scale: Full

Dia: 120mm

Bezel: Black Full "V"

Fitting Instructions:

1120 TURNS PER MILE



SPEEDOMETER

JAGUAR

Part No. **SN6322-29**

Type: Mechanical

Range: 0-160 mph

Scale: Full

Dia: 120mm

Bezel: Black Full "V"

Fitting Instructions:

1312 TURNS PER MILE



SPEEDOMETER

JAGUAR

Part No. **SN6322-48**

Type: Mechanical

Range: 0-160 mph

Scale: Full

Dia: 120mm

Bezel: Black Full "V"

Fitting Instructions:

1070 TURNS PER MILE



SPEEDOMETER

JAGUAR

Part No. **SN6322-49**

Type: Mechanical

Range: 0-160 mph

Scale: Full

Dia: 120mm

Bezel: Black Full "V"

Fitting Instructions:

1090 TURNS PER MILE



SPEEDOMETER

JAGUAR

Part No. **SN6332-00**

Type: Mechanical

Range: 0-260 kph

Scale: Full

Dia: 120mm

Bezel: Black Full "V"

Fitting Instructions:

1312 TURNS PER KM



SPEEDOMETER

JAGUAR

Part No. **SN6332-05A**

Type: Mechanical

Range: 0-260 kph

Scale: Full

Dia: 120mm

Bezel: Black Full "V"

Fitting Instructions:

700 TURNS PER KM



SPEEDOMETER

JAGUAR

Part No. **SN6332-06**

Type: Mechanical

Range: 0-160 mph

Scale: Full

Dia: 120mm

Bezel: Black Half Round

Fitting Instructions:

1216 TURNS PER Mile



SPEEDOMETER

JAGUAR

Part No. **SN6332-15**

Type: Mechanical

Range: 0-260 kph

Scale: Full

Dia: 120mm

Bezel: Black Full "V"

Fitting Instructions:

760 TURNS PER KM



Jaguar E TYPE SERIES 1 TACHOMETER & CLOCK



E TYPE SERIES 1 TACHOMETER JAGUAR

Part No. RV7413-03

Type: Electric
Range: 0-6000 rpm

Scale: Full
Dia: 120mm
Bezel: Black Full "V"

Fitting Instructions

Blue LED Illumination
Red Sector 5.5-6k



E TYPE SERIES 1 TACHOMETER JAGUAR

Part No. RV7413-16

Type: Electric
Range: 0-6000 rpm

Scale: Full
Dia: 120mm
Bezel: Black Full "V"

Fitting Instructions

White LED Illumination
Red Sector 5.5-6k



E TYPE SERIES 1 TACHOMETER JAGUAR

Part No. RV7414-05

Type: Electric
Range: 0-5500 rpm

Scale: Full
Dia: 120mm
Bezel: Black Full "V"

Fitting Instructions

Red Sector 5-5k Green
LED Illumination



E TYPE SERIES 1 TACHOMETER JAGUAR

Part No. RV7414-06

Type: Electric
Range: 0-6000 rpm

Scale: Full
Dia: 120mm
Bezel: Black Full "V"

Fitting Instructions

Red Sector 5.0-6k
Green LED Illumination



E TYPE SERIES 1 TACHOMETER JAGUAR

Part No. RV7414-09

Type: Electric
Range: 0-6000 rpm

Scale: Full
Dia: 120mm
Bezel: Black Full "V"

Fitting Instructions

Red Sector 5.0-6k
White LED Illumination



E TYPE SERIES 1 TACHOMETER JAGUAR

Part No. RV7414-10

Type: Electric
Range: 0-6000 rpm

Scale: Full
Dia: 120mm
Bezel: Black Full "V"

Fitting Instructions

Red Sector 5.0-6k
Green LED Illumination



E TYPE SERIES 1 TACHOMETER JAGUAR

Part No. RV7414-11

Type: Electric
Range: 0-5500 rpm

Scale: Full
Dia: 120mm
Bezel: Black Full "V"

Fitting Instructions

Red Sector 5.0-6k
Green LED Illumination



E TYPE SERIES 1 TACHOMETER JAGUAR

Part No. RV7403-00BB

Type: Electric
Range: 0-6000 rpm

Scale: Full
Dia: 120mm
Bezel: Black Half "V"

Fitting Instructions

Red Sector 5.5-6k
Blue LED Illumination



Jaguar E TYPE SERIES 2 TACHOMETER



E TYPE SERIES 2 TACHOMETER JAGUAR

Part No. **RVI4600-00**

Type: Electric
 Range: 0-7000 rpm
 Scale: Full
 Dia: 120mm
 Bezel: Black Full "V"
[Fitting Instructions](#)

Red Sector 6.0-7.0k
 Blue LED Illumination



E TYPE SERIES 2 TACHOMETER JAGUAR

Part No. **RVI4610-00**

Type: Electric
 Range: 0-6000 rpm
 Scale: Full
 Dia: 120mm
 Bezel: Black Full "V"
[Fitting Instructions](#)

Red Sector 5.5-6k
 Green LED Illumination



E TYPE SERIES 2 TACHOMETER JAGUAR

Part No. **RVI4612-00**

Type: Electric
 Range: 0-6000 rpm
 Scale: Full
 Dia: 120mm
 Bezel: Black Half Round
[Fitting Instructions](#)

Red Sector 5.5-6k



E TYPE SERIES 2 TACHOMETER JAGUAR

Part No. **RVI4612-02**

Type: Electric
 Range: 0-6000 rpm
 Scale: Full
 Dia: 120mm
 Bezel: Black Full "V"
[Fitting Instructions](#)

Red Sector 5.5-6k



E TYPE SERIES 2 TACHOMETER JAGUAR

Part No. **RVI4612-02NEG**

Type: Electric
 Range: 0-6000 rpm
 Scale: Full
 Dia: 120mm
 Bezel: Black 1/2 Round
[Fitting Instructions](#)

Red Sector 5.0-6k



E TYPE SERIES 2 TACHOMETER JAGUAR

Part No. **RVI4612-02HR**

Type: Electric
 Range: 0-6000 rpm
 Scale: Full
 Dia: 120mm
 Bezel: Black 1/2 Round
[Fitting Instructions](#)

Red Sector 5.0-6k



E TYPE SERIES 2 TACHOMETER JAGUAR

Part No. **RVI4612-02FV**

Type: Electric
 Range: 0-6000 rpm
 Scale: Full
 Dia: 120mm
 Bezel: Black Full "V"
[Fitting Instructions](#)

Red Sector 5.0-6k



Jaguar C TYPE ELECTRONIC SPEEDOMETER



C TYPE SPEEDOMETER

JAGUAR

Part No. **EES7-1B32-00B**

Type: Electric

Range: 0-160 mph

Scale: Full

Dia: 120mm

Bezel: Black Full "V"

[Fitting Instructions](#)



C TYPE SPEEDOMETER

JAGUAR

Part No. **EES7-1B32-00C**

Type: Electric

Range: 0-160 mph

Scale: Full

Dia: 120mm

Bezel: Chrome Full "V"

[Fitting Instructions](#)



C TYPE SPEEDOMETER

JAGUAR

Part No. **EES7-1B32-03B**

Type: Electric

Range: 0-260 kph

Scale: Full

Dia: 120mm

Bezel: Black Full "V"

[Fitting Instructions](#)



C TYPE SPEEDOMETER

JAGUAR

Part No. **EES7-1B32-04C**

Type: Electric

Range: 0-140 mph

Scale: Full

Dia: 120mm

Bezel: Chrome Full "V"

[Fitting Instructions](#)



C TYPE SPEEDOMETER

JAGUAR

Part No. **EES7-1B32-04B**

Type: Electric

Range: 0-240 KMH

Scale: Full

[Fitting Instructions](#)



C TYPE SPEEDOMETER

JAGUAR

Part No. **EES7-1B32-09C**

Type: Electric

Range: 0-80 mph

Scale: Full

Dia: 120mm

Bezel: Chrome Full "V"

[Fitting Instructions](#)



C TYPE SPEEDOMETER

JAGUAR

Part No. **EES7-1B32-11C**

Type: Electric

Range: 0-170 mph

Scale: Full

[Fitting Instructions](#)



C TYPE SPEEDOMETER

JAGUAR

Part No. **EES7-1B32-12C**

Type: Electric

Range: 0-180 mph

Scale: Full

Dia: 120mm

Bezel: Chrome Full "V"

Alternative

Part No.

EES7-1B32-12B

[Fitting Instructions](#)



SMITHS C Type Electronic Tachometers



TACHOMETER

JAGUAR

Part No. **EET7-1B32-00B**

Type: Electric
Range: 0-6500 rpm
Scale: Full
Dia: 120mm
Bezel: Black Full "V"
Fitting Instructions



C TYPE TACHOMETER

JAGUAR

Part No. **EET7-1B32-03C**

Type: Electric
Range: 0-7000 rpm
Scale: Full
Dia: 120mm
Bezel: Chrome Full "V"
Fitting Instructions



TACHOMETER

JAGUAR

Part No. **ATRC1713-01**

Type: Electric
Range: 0-7000 rpm
Scale: Full
Dia: 120mm
Bezel: Black
Fitting Instructions



C TYPE TACHOMETER

Part No. **FET5-1B62-00C**

Type: Electric
Range: 0-8000 rpm
Scale: Full
Dia: 100mm
Bezel: Chrome Full "V"
Fitting Instructions

C TYPE SPEEDOMETER

JAGUAR

Part No. **FES7-1B62-00C**

Type: Electrical
Range: 0-300 kph
Scale: Full
Dia: 120mm
Bezel: Chrome Full "V"
Fitting Instructions

SMITHS Classic Racing C Type, D Type & XKSS Mechanical Instruments



D TYPE SPEEDOMETER

JAGUAR

Part No. **SN5412-00**

Type: Mechanical
Range: 0-180mph
Scale: Full

Dia: 120mm
Bezel: Black Full "V"
Fitting Instructions:
1000 turns per mile
Beige lettering



D TYPE TACHOMETER

JAGUAR

Part No. **RC167**

Type: Electric
Range: 0-8000 rpm

Scale: Full
Dia: 120mm
Bezel: Black Full "V"
Fitting Instructions

Beige Lettering



WATER TEMP

JAGUAR

Part No. **TG1301-B078/S**

Type: Mechanical
Range: 30-110 °C
Scale: Full

Dia: 52mm
Bezel: Black Full "V"
K Type Bulb

Fitting Instructions:

TG 1301-36B078/S
A TYPE BULB

BEIGE PRINT D TYPE



OIL PRESSURE

JAGUAR

Part No. **PG1504-02**

Type: Mechanical
Range: 0-100 psi
Scale: Full

Dia: 52mm
Bezel: Black Full V

link required
Fitting Instructions:

PG1310-10B/S
BEIGE PRINT D TYPE

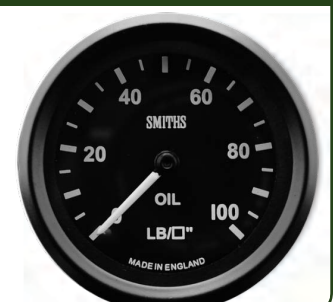

PRESSURE & TEMP

JAGUAR

Part No. **GD1310-04B108**

Type: Mechanical
Range: 0-160 psi/30-120 °C

Scale: Arc
Dia: 52mm
Bezel: Black Full "V"
Fitting Instructions:



PRESSURE & TEMP

JAGUAR

Part No. **GD1310-04C108**

Type: Mechanical
Range: 0-160 psi/30-120 °C

Scale: Arc
Dia: 52mm
Bezel: Chrome Full "V"
Fitting Instructions:



PRESSURE & TEMP

JAGUAR

Part No. **GD1301-72B078**

Type: Mechanical
Range: 0-100 psi/30-120 °C

Scale: Arc
Dia: 52mm
Bezel: Black Full "V"
Fitting Instructions:

REPRESENTATIVE IMAGE



PRESSURE & TEMP

JAGUAR

Part No. **GD1301-73B078**

Type: Mechanical
Range: 0-100 psi/30-120 °C

Scale: Arc
Dia: 52mm
Bezel: Black Full "V"
Fitting Instructions:

REPRESENTATIVE IMAGE



LAND ROVER



LAND ROVER

Landrover Series 1



FUEL GAUGE

LAND ROVER

Part No. **FG2530-06**

Type: bi metal Electric

Range: 0-1/4-1/2-3/4-F

Scale: Arc

Dia: 52mm

Bezel: Black Full "V"

Dial: Black

Fitting Instructions



OIL PRESSURE & WATER TEMP LAND ROVER

Part No. **GD1310-16B080**

Type: Mechanical

Range: 0-100psi/ 30-100°C

Scale: Arc

Dia: 52mm

Bezel: Black Full "V"

Dial: Black

Bulb Type: K

Fitting Instructions



OIL PRESSURE & WATER TEMP LAND ROVER

Part No. **GD1310-20B080**

Type: Mechanical

Range: 0-100psi/ 30-100°C

Scale: Arc

Dia: 52mm

Bezel: Black Full "V"

Dial: Black

Bulb Type: K

Fitting Instructions



SPEEDOMETER

LAND ROVER

Part No. **SN3102-09**

Type: Mechanical

Range: 0-75 MPH

Scale: Full

Dia: 60mm

Bezel: Black Full "V"

Dial: Black

1575 turns per mile

Fitting Instructions:



SPEEDOMETER

LAND ROVER

Part No. **SN3102-10**

Type: Mechanical

Range: 0-120 KMH

Scale: Full

Dia: 60mm

Bezel: Black Full

"V" Dial: Black

980 turns per mile

Fitting Instructions:

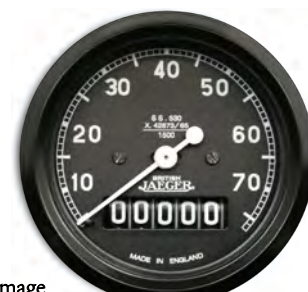

Representative Image

SPEEDOMETER

LAND ROVER

Part No. **SN3102-11**

Type: Mechanical

Range: 0-75 MPH

Scale: Full

Dia: 60mm

Bezel: Black Full "V"

Dial: Black

1504 turns per mile

Fitting Instructions:

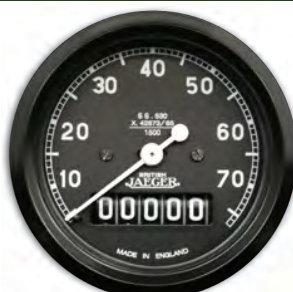

SPEEDOMETER

LAND ROVER

Part No. **SN3102-12**

Type: Mechanical

Range: 0-120 KMH

Scale: Full

Dia: 60mm

Bezel: Black Full "V"

Dial: Black

940 turns per mile

Fitting Instructions:



Representative Image

LAND ROVER

Landrover Series 2 &3



FUEL GAUGE

LAND ROVER

Part No. **BF6106-05SPR**

Type: bi metal electric
Range: E-1/4-1/2-F
Scale: Arc
Dia: 52mm
Note: Fits inside the IP3231-09 and IP3247-01 3 in 1 gauges.
Fitting Instructions



OIL PRESSURE

LAND ROVER

Part No. **PL2310-00FVB**

Type: bi metal Electric
Range: 0-100 psi
Scale: Arc
Dia: 52mm
Bezel: Black Full "V"

Dial: Black

Fitting Instructions



WATER TEMPERATURE

LAND ROVER

Part No. **BT6106-08SPR**

Type: bi metal Electric
Range: C-N-H
Scale: Arc
Note: Fits inside the IP3231-09 and IP3247-01 3 in 1 gauges.
Fitting Instructions



FUEL LEVEL, WATER & OIL TEMP LAND ROVER

Part No. **IP3244-00**

Type: bi metal Electric
Range: E-1/2-F/ C-N-H/ C-N-H
Scale: Arc
Dia: 100mm
Bezel: Black Full "V"
Note: these gauges are temporarily unavailable.
Fitting Instructions



WATER TEMP, FUEL LEVEL & CHARGE LAND ROVER

Part No. **IP3247-01**

Type: bi metal Electric
Range: C-N-H/ E-1/2-F/ On-Off
Scale: Arc
Dia: 100mm
Bezel: Black Full "V"
Note: these gauges are temporarily unavailable.
Fitting Instructions



WATER TEMP, FUEL LEVEL & CHARGE LAND ROVER

Part No. **IP3231-09**

Type: bi metal Electric
Range: C-N-H/ E-1/2-F/ On-Off
Scale: Arc
Dia: 100mm
Bezel: Black Full "V"
Note: these gauges are temporarily unavailable.
Fitting Instructions



SPEEDOMETER

LAND ROVER

Part No. **SNT6209-07**

Type: Mechanical
Range: 0-150 KMH
Scale: Full
Dia: 100mm
Bezel: Chrome Full "V"
880 turns per mile
Fitting Instructions:



SPEEDOMETER

LAND ROVER

Part No. **SNT6209-10AS**

Type: Mechanical
Range: 5-75 MPH
Scale: Full
Dia: 100mm
Bezel: Chrome Full "V"
1200 turns per mile
Fitting Instructions:



Representative Image

SPEEDOMETER

LAND ROVER

Part No. **SNT6209-24**

Type: Mechanical
Range: 5-95 MPH
Scale: Full
Dia: 100mm
Bezel: Chrome Full "V"
1376 turns per mile
Fitting Instructions:



Representative Image

SPEEDOMETER**LAND ROVER****Part No. SNT6209-26**

Type: Mechanical
 Range: 5-95 MPH
 Scale: Full
 Dia: 100mm
 Bezel: Chrome Full "V"
 1540 turns per mile

Fitting Instructions:

Representative Image

SPEEDOMETER**LAND ROVER****Part No. SNT6209-28**

Type: Mechanical
 Range: 5-95 MPH
 Scale: Full
 Dia: 100mm
 Bezel: Chrome Full "V"
 1376 turns per mile

Fitting Instructions:

Representative Image

SPEEDOMETER**LAND ROVER****Part No. SNT6209-32**

Type: Mechanical
 Range: 0 -150 KMH
 Scale: Full
 Dia: 100mm
 Bezel: Chrome Full "V"
 860 turns per mile

Fitting Instructions:

Representative Image

SPEEDOMETER**LAND ROVER****Part No. SNT6209-42**

Type: Mechanical
 Range: 0-95 MPH
 Scale: Full
 Dia: 100mm
 Bezel: Chrome Full "V"
 1408 turns per mile

Fitting Instructions:

Representative Image

LAND ROVER

**Landrover Range
 Rover**

**AMMETER****LAND ROVER****Part No. AM1340-03B**

Type: Electric
 Range: -30-0-30
 Scale: Arc
 Dia: 52mm
 Bezel: Black Full "V"
 Dial: Black

Fitting Instructions**CLOCK****LAND ROVER****Part No. CA1100-28B**

Type: Electric
 Range: 12 hours
 Scale: Full
 Dia: 52mm
 Bezel: Black Full "V"
 Dial: Black

Fitting Instructions**OIL PRESSURE****LAND ROVER****Part No. BP2211-00**

Type: Bi metal Electric
 Range: 0-60 psi
 Scale: Arc
 Dia: 52mm
 Bezel: Black Full "V"
 Dial: Black

Fitting Instructions**OIL PRESSURE****LAND ROVER****Part No. BP2211-10**

Type: Bi Metal Electric
 Range: 0-60 psi
 Scale: Arc
 Dia: 52mm
 Bezel: Satin black Full "V"
 Dial: Black

Fitting Instructions**OIL TEMPERATURE****LAND ROVER****Part No. BT2227-01**

Type: Bi Metal Electric
 Range: 60-120°C
 Scale: Arc
 Dia: 52mm
 Bezel: Black Full "V"
 Dial: Black

Fitting Instructions

OIL TEMPERATURE

LAND ROVER

Part No. **BT2227-02**

Type: Bi Metal Electric
Range: 60-135°C
Scale: Arc
Dia: 52mm
Bezel: Black Enamel Full "V"
Dial: Black
[Fitting Instructions](#)



OIL TEMPERATURE

LAND ROVER

Part No. **BT2227-03**

Type: Bi Metal Electric
Range: 60-135°C
Scale: Arc
Dia: 52mm
Bezel: Black Full "V"
Dial: Black
[Fitting Instructions](#)



VOLTMETER

LAND ROVER

Part No. **ACV2201-00**

Type: Bi Metal Electric
Range: -Normal-
Scale: Arc
Dia: 52mm
Bezel: Black Full "V"
Dial: Black
[Fitting Instructions](#)



VOLTMETER

LAND ROVER

Part No. **ACV2201-10**

Type: Bi Metal Electric
Range: -Normal-
Scale: Arc
Dia: 52mm
Bezel: Black Full "V"
Dial: Black
[Fitting Instructions](#)



LAND ROVER

Landrover
Defender 90-110



FUEL GAUGE

LAND ROVER

Part No. **ACF2211-01**

Type: 12 volts Electric
Range: E-F
Scale: Arc
Dia: 52mm
Bezel: Black Flat
Dial: Black
Voltage: 12V
[Fitting Instructions](#)



FUEL GAUGE

LAND ROVER

Part No. **ACF2212-02**

Type: 12 volts Electric
Range: E-F
Scale: Arc
Dia: 52mm
Bezel: Black Flat
Dial: Black
Voltage: 24V
[Fitting Instructions](#)



OIL PRESSURE

LAND ROVER

Part No. **ACP2213-02**

Type: 12 volts Electric
Range: 0-700 kPa
Scale: Arc
Dia: 52mm
Bezel: Black Flat
Dial: Black
[Fitting Instructions](#)



OIL PRESSURE

LAND ROVER

Part No. **ACP2212-02**

Type: 12 volts Electric
Range: 0-100 psi
Scale: Arc
Dia: 52mm
Bezel: Black Flat
Dial: Black
[Fitting Instructions](#)



OIL TEMPERATURE

LAND ROVER

Part No. **ACT2218-03**

Type: 12 volts Electric
Range: C-H (130-150°C)
Scale: Arc
Dia: 52mm
Bezel: Black Full Round
Dial: Black
[Fitting Instructions](#)



COOLANT TEMP**LAND ROVER****Part No. ACT2219-08**

Type: Electric
 Range: C-H
 Scale: Arc
 Dia:52mm
 Bezel: Black Flat
 Dial: Black
 Voltage: 24V

Fitting Instructions**COOLANT TEMP****LAND ROVER****Part No. ACT2218-05**

Type: Electric
 Range: C-H
 Scale: Arc
 Dia:52mm
 Bezel: Black Flat
 Dial: Black
 Voltage: 12V

Fitting Instructions**COOLANT TEMP****LAND ROVER****Part No. ACT2219-03**

Type: Electric
 Range: 50-110°C
 Scale: Arc
 Dia:52mm
 Bezel: Black Flat

Fitting Instructions**VOLTMETER****LAND ROVER****Part No. ACV2207-01**

Type: Electric
 Range: 9-17 Volts
 Scale: Arc
 Dia:52mm
 Bezel: Black Flat
 Dial: Black

Fitting Instructions**SPEEDOMETER****LAND ROVER****Part No. SRM6014-06**

Type: Mechanical
 Range: 0-200 KM/H/ 110MPH
 Scale: Full
 Dia:100mm
 Bezel: Black
 Dial:Black
 625 turns per kilometer

Fitting Instructions

Representative Image

SPEEDOMETER**LAND ROVER****Part No. SRM6014-07**

Type: Mechanical
 Range: 0-150 KM/H
 Scale: Full
 Dia:100mm
 Bezel: Black
 Dial:Black
 625 turns per kilometer

Fitting Instructions**SPEEDOMETER****LAND ROVER****Part No. SRM6014-08**

Type: Mechanical
 Range: 0-120 MPH
 Scale: Full
 Dia: 100mm
 Bezel: Black
 Dial: Black
 1000 turns per mile

Fitting Instructions

Representative Image

Landrover TD5**FUEL GAUGE****LAND ROVER****Part No. PFC1-1B53-00B**

Type: 12 volts Electric
 Range: E-F
 Scale: Arc
 Dia: 52mm
 Bezel:Black Flat
 Dial: Black

Fitting Instructions

COOLANT TEMPERATURE**LAND ROVER****Part No. PCT1-1B53-00B**

Type: 12 volts Electric

Range: 100-250°C

Scale: Arc

Dia: 52mm

Bezel: Black Flat

Fitting Instructions**TACHOMETER****LAND ROVER****Part No. PET1-1B53-00B**

Type: Electric

Range: 0-5000 RPM

Scale: Full

Dia: 52mm

Bezel: Black Flat Dial: Black

Fitting Instructions**SPEEDOMETER****LAND ROVER****Part No. PES5-1B53-00B**

Type: Electric

Range: 0-200KM/H

Scale: Full

Dia: 100mm

Bezel: Black Flat

Dial: Black

Fitting Instruction**SPEEDOMETER****LAND ROVER****Part No. PES5-1B53-01B**

Type: Electric

Range: 0-120 MPH

Scale: Full

Dia: 100mm

Bezel: Black Flat

Dial: Black

Fitting Instructions

LOTUS



LOTUS

Lotus Cortina



SPEEDOMETER

LOTUS

Part No. SN6138-00

Type: Mechanical
Range: 0-140 MPH
Scale: Full
Dia: 100mm
Bezel: Black Half "V"
Dial: Black
960 turns per mile
Fitting Instructions:



LOTUS

Lotus Elan



FUEL GAUGE

LOTUS

Part No. FG2530-71

Type: bi metal Electric
Range: E-1/4-1/2-3/4-F
Scale: Arc
Dia: 52mm
Bezel: Black Half "V"
Dial: Black
Fitting Instructions



FUEL GAUGE

LOTUS

Part No. BF2201-19

Type: bi metal Electric
Range: E-1/4-1/2-3/4-F
Scale: Arc
Dia: 52mm
Bezel: Chrome Half "V"
Fitting Instructions



OIL PRESSURE & WATER TEMP

LOTUS

Part No. GD1301-23C078

Type: Mechanical
Range: 0-60 psi/ 30-110°C
Scale: Arc
Dia: 52mm
Bezel: Chrome Half "V"
Capillary Length: 78 inches
Fitting Instructions:



TACHOMETER

LOTUS

Part No. RV12402-00BB

Type: Electric
Range: 0-8000 RPM
Scale: Full
Dia: 100mm
Bezel: Black Half "V"
Dial: Black
Fitting Instructions



SPEEDOMETER

LOTUS

Part No. SN6136-00A

Type: Mechanical
Range: 0-140 MPH
Scale: Full
Dia: 100mm
Bezel: Black Half "V"
1000 turns per mile
Fitting Instructions:



SPEEDOMETER**LOTUS****Part No. SN6207-08**

Type: Mechanical
 Range: 0-140 MPH
 Scale: Full
 Dia: 100mm
 Bezel: Chrome Half "V"
 Dial: Black
 980 turns per mile
Fitting Instructions

**SPEEDOMETER****LOTUS****Part No. SN6207-08CB**

Type: Electronic
 Range: 0-140 MPH
 Scale: Full
 Dia: 100mm
 Bezel: Chrome Half "V"
 Dial: Black
Fitting Instructions

**SPEEDOMETER****LOTUS****Part No. SN6207-10CB**

Type: Electronic
 Range: 0-140 MPH
 Scale: Full
 Dia: 100mm
 Bezel: Chrome Half "V"
 Dial: Black
Fitting Instructions

**SPEEDOMETER****LOTUS****Part No. SN6207-10**

Type: Mechanical
 Range: 0-140 MPH
 Scale: Full
 Dia: 100mm
 Bezel: Chrome Half "V"
 Dial: Black
 980 turns per mile
Fitting Instructions

**LOTUS****Lotus Elite****TACHOMETER****LOTUS****Part No. RN2306-00**

Type: Electric
 Range: 0-8000 RPM
 Scale: Full
 Dia: 100mm
 Bezel: Black Half "V"
 Dial: Black
Fitting Instructions

**LOTUS****Lotus Esprit****CLOCK****LOTUS****Part No. PAC1-1051-22B**

Type: Electric
 Range: 12 hours
 Scale: Full
 Dia: 52mm
 Bezel: Black Full "V"
Fitting Instructions

**BOOST GAUGE****LOTUS****Part No. PMP1-1B51-00B**

Type: Electric
 Range: 0-1 bar
 Scale: Arc
 Dia: 52mm
 Bezel: Black Full "V"
 Dial: Black
Fitting Instructions:

**FUEL GAUGE****LOTUS****Part No. PFC1-1B51-00B**

Type: Electric
 Range: 0-1/2-1
 Scale: Arc
 Dia: 52mm
 Bezel: Black Full "V"
 Dial: Black
Fitting Instructions:



OIL PRESSURE

LOTUS

Part No. **POP1-1B51-00B**

Type: Electric
Range: 0-7bar
Scale: Arc
Dia: 52mm
Bezel: Black Full "V"
Dial: Black
Fitting Instructions:



WATER TEMPERATURE

LOTUS

Part No. **PCT1-1B51-00B**

Type: Electric
Range: 50-120°C
Scale: Arc
Dia: 52mm
Bezel: Black Full "V"
Dial: Black
Fitting Instructions:



TACHOMETER

LOTUS

Part No. **PET5-1B51-00B**

Type: Electric
Range: 0-8000 RPM
Scale: Full
Dia: 100mm
Bezel: Black Full "V"
Dial: Black
Fitting Instructions:



SPEEDOMETER

LOTUS

Part No. **PES5-1B51-00B**

Type: Electric
Range: 0-180 MPH
Scale: Full
Dia: 100mm
Bezel: Black Full "V"
Dial: Black
Fitting Instructions:



SPEEDOMETER

LOTUS

Part No. **PES5-1B51-01B**

Type: Electric
Range: 0-300 KMH
Scale: Full
Dia: 100mm
Bezel: Black Full "V"
Dial: Black
Fitting Instructions:



Representative Image

SPEEDOMETER

LOTUS

Part No. **PES5-1B51-02B**

Type: Electric
Range: 0-180 MPH
Scale: Full
Dia: 100mm
Bezel: Black Full "V"
Dial: Black
Fitting Instructions:



Representative Image

LOTUS

Lotus Europa



TACHOMETER

LOTUS

Part No. **RVI1432-00CB**

Type: Electronic
Range: 0-8000 RPM
Scale: Full
Dia: 80mm
Bezel: Chrome and Black Half Round
Dial: Black
Fitting Instructions:



SPEEDOMETER

LOTUS

Part No. **SN5226-13CB**

Type: Electric
Range: 0-230 KMH
Scale: Full
Dia: 80mm
Bezel: Chrome and Black Half Round
Dial: Black
Fitting Instructions:



SPEEDOMETER

LOTUS

Part No. **SN5226-12CB**

Type: Electric
Range: 0-140 MPH
Scale: Full
Dia: 80mm
Bezel: Chrome and Black Half Round
Dial: Black
Fitting Instructions:



Representative Image

LOTUS

Lotus Racing



OIL PRESSURE & WATER TEMP LOTUS

Part No. **GD1500-37XC072**

Type: Mechanical
Range: 0-160psi/ 30-120°C
Scale: Arc
Dia: 52mm
Bezel: Chrome Full "V"
Dial: Black
Capillary Length: 72 inches
Fitting Instructions:



OIL PRESSURE & WATER TEMP LOTUS

Part No. **GD1500-37-EX**

Type: Mechanical
Range: 0-160psi/ 30-120°C
Scale: Arc
Dia: 52mm
Bezel: Chrome Full "V"
Dial: Black
Fitting Instructions:



WATER TEMPERATURE LOTUS

Part No. **TG1501-12C078**

Type: Mechanical
Range: 30-110°C
Scale: Full
Dia: 52mm
Bezel: Chrome Full "V"
Dial: Black
Capillary Length: 78 inches
Fitting Instructions:



Representative Image

WATER TEMPERATURE LOTUS

Part No. **TG1501-14C070**

Type: Mechanical
Range: 30-110°C
Scale: Full
Dia: 52mm
Bezel: Chrome Full "V"
Dial: Black
Capillary Length: 70 inches
Fitting Instructions:



OIL TEMPERATURE LOTUS

Part No. **TG1501-15C078**

Type: Mechanical
Range: 40-140°C
Scale: Full
Dia: 52mm
Bezel: Chrome Full "V"
Dial: Black
Capillary Length: 78 inches
Fitting Instructions:



WATER TEMPERATURE LOTUS

Part No. **TG1501-12**

Type: Mechanical
Range: 30-110°C
Scale: Full
Dia: 52mm
Bezel: Chrome Full "V"
Dial: Black
Fitting Instructions:



Representative Image

OIL TEMPERATURE LOTUS

Part No. **PMP1-1B51-00B**

Type: Electric
Range: 40-140°C
Scale: Full
Dia: 52mm
Bezel: Chrome Full "V" Dial: Black
Fitting Instructions:



Representative Image

OIL TEMPERATURE LOTUS

Part No. **PAC1-1051-22B**

Type: Electric
Range: 40-140°C
Scale: Full
Dia: 52mm
Bezel: Chrome Full "V"
Dial: Black
Capillary Length: 72 inches
Fitting Instructions:



Representative Image

MG



CLOCK

MG

Part No. **CA1100-30C**

Type: Electric
Range: 12 hours
Scale: Full
Dia: 52 mm
Bezel: 1/2 V chrome/
inner black bezel

Fitting Instructions:



CLOCK

MG

Part No. **CA1100-31C**

Type: Electric
Range: 12 hours
Scale: Full
Dia: 52mm
Magnolia
Bezel: 1/2 V chrome/
inner black bezel"

Fitting Instructions:



CLOCK

MG

Part No. **CA1100-37C**

Type: Electric
Range: 12 hours
Scale: Full
Dia: 52mm
Bezel: 1/2 V chrome/
inner black bezel
Front Reset

Fitting Instructions:



CLOCK

MG

Part No. **CA1100-32C**

Type: Electric
Range: 12 hours
Scale: Full
Dia: 52mm
Magnolia
Bezel: Chrome Full "V"

Fitting Instructions:



CLOCK

CLASSIC BLACK

Part No. **CA1100-01C**

Type: 12 volt Electric
Range: 12 hour Scale: Full
Fitting: Spade Dia: 52mm
Bezel: Chrome
Push Button to reset (Do Not
Turn)
Alternative: CA1100-14C
(Chrome 1/2 Round)

Fitting Instructions:



CLOCK

MG

Part No. **CA1100-39C**

Type: Electric
Range: 12 hours
Scale: Full
Dia: 52mm

Magnolia
Bezel: Chrome Half "V"

Fitting Instructions:



MG DUAL GAUGES



OIL PRESSURE & WATER TEMP MG

Part No. **GD1301-64C078**

Type: Mechanical
 Range: 0-100 psi / 90-230°F
 Scale: Arc
 Dia: 52mm
 Bezel: Chrome Half "V"
Fitting Instructions:



OIL PRESSURE & WATER TEMP MG

Part No. **GD1301-102C072**

Type: Mechanical
 Range: 0-100 psi / 30-110°C
 Scale: Arc
 Dia: 52mm
 Bezel: Chrome Half "V"
Fitting Instructions:



OIL PRESSURE & WATER TEMP MG

Part No. **GD1301-104C078**

Type: Mechanical
 Range: 0-60 psi / C-N-H
 Scale: Arc
 Dia: 52mm
 Bezel: Chrome Half "V"
Fitting Instructions:



OIL PRESSURE & WATER TEMP MG

Part No. **GD1301-105C078**

Type: Mechanical
 Range: 0-60 psi / C-N-H
 Scale: Arc
 Dia: 52mm
 Bezel: Chrome Half "V"
Fitting Instructions:



OIL PRESSURE & WATER TEMP MG

Part No. **GD1301-21C072**

Type: Mechanical
 Range: 0-100 psi / C-N-H
 Scale: Arc
 Dia: 52mm
 Bezel: Chrome Half "V"
Fitting Instructions:



OIL PRESSURE & WATER TEMP MG

Part No. **GD1301-45C078**

Type: Mechanical
 Range: 0-60 psi / C-N-H
 Scale: Arc
 Dia: 52mm
 Bezel: Chrome Half "V"
Fitting Instructions:



OIL PRESSURE & WATER TEMP MG

Part No. **GD1301-53C078**

Type: Mechanical
 Range: 0-80 psi / C-N-H
 Scale: Arc
 Dia: 52 mm
 Bezel: Chrome Half "V"
Fitting Instructions:



OIL PRESSURE & WATER TEMP MG

Part No. **GD1301-61C078**

Type: Mechanical
 Range: 0-100 psi / 90-230°F
 Scale: Arc
 Dia: 52mm
 Bezel: Chrome Half "V"
Fitting Instructions:

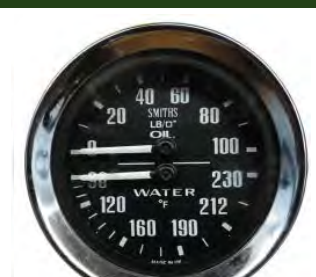

OIL PRESSURE & WATER TEMP MG

Part No. **GD1301-63C072**

Type: Mechanical
Range: 0-100psi/90-230°F
Scale: Arc
Dia: 52mm
Bezel: Chrome Half "V"
Back Illumination
Fitting Instructions:



OIL PRESSURE & WATER TEMP MGB

Part No. **GD1301-83C072**

Type: Mechanical
Range: 0-100 psi / C-N-H
Scale: Arc
Dia: 52mm
Bezel: Chrome Half "V"
Fitting Instructions:



OIL PRESSURE & WATER TEMP MGB

Part No. **GD1301-83C078**

Type: Mechanical
Range: 0-100 psi / C-N-H
Scale: Arc
Dia: 52mm
Bezel: Chrome Half "V"
Fitting Instructions:



OIL PRESSURE & WATER TEMP MG

Part No. **GD1310-28C078**

Type: Mechanical
Range: 0-60 psi / 30-110°C
Scale: Arc
Dia: 52mm
Bezel: Chrome Full "V"



Fitting Instructions:

Representative Image

OIL PRESSURE & WATER TEMP MGA

Part No. **GD1501-01C078**

Type: Mechanical
Range: 0-100 psi / 90-230°F
Scale: Arc
Dia: 52mm
Bezel: Chrome Half "V"
Fitting Instructions:



OIL PRESSURE & WATER TEMP MG

Part No. **GD1501-04C078**

Type: Mechanical
Range: 0-100psi/30-110°C
Scale: Arc
Dia: 52mm
Bezel: Chrome Half "V"
Fitting Instructions:



OIL PRESSURE & WATER TEMP DUAL GAUGES

Part No. **GD1501-14C078**

Type: Mechanical
Range: 0-100 psi / 90-230°F
Scale: Arc
Dia: 52 mm
Bezel: Chrome Half "V"
Bulb: A2
Capillary length: 78 inches
Dial: Black
Oil Pressure Kit: LK-2 required
Fitting Instructions:



OIL PRESSURE & WATER TEMP MG

Part No. **GD1501-15C078**

Type: Mechanical
Range: 0-100 psi / 30-110°C
Scale: Arc
Dia: 52mm
Bezel: Chrome Half "V"
Fitting Instructions:



OIL PRESSURE & WATER TEMP MG

Part No. **GD1502-06C072**

Type: Mechanical
Range: 0-100 psi / C-N-H
Scale: Arc
Dia: 52 mm
Bezel: Chrome Half "V"
Fitting Instructions:



Slot Illumination

MAGNOLIA DUAL GAUGES MG & AUSTIN HEALEY



OIL PRESSURE & WATER TEMP MG

Part No. **GD1301-105C078**

Type: Mechanical
 Range: 0-60 psi / C-N-H
 Scale: Arc
 Dia: 52mm
 Bezel: Chrome Half "V"
Fitting Instructions:



OIL PRESSURE & WATER TEMP DUAL GAUGES

Part No. **GD1301-75C072**

Type: Mechanical
 Range: 0-100psi/30-110°C
 Scale: Arc
 Dia: 52mm
 Bezel: Chrome Half "V"
 Capillary length: 72 inches
 Dial: Magnolia
 Oil Pressure Kit: LK-2 required
Fitting Instructions:



OIL PRESSURE & WATER TEMP MG

Part No. **GD1301-104C078**

Type: Mechanical
 Range: 0-60 psi / C-N-H
 Scale: Arc
 Dia: 52mm
 Bezel: Chrome Half "V"
Fitting Instructions:



OIL PRESSURE & WATER TEMP DUAL GAUGES

Part No. **GD1301-96C078**

Type: Mechanical
 Range: 0-100 psi/30-110°C
 Scale: Arc
 Dia: 52mm
 Bezel: Chrome Full "V"
 Bulb: K
 Capillary length: 78 inches
 Dial: Black
 Oil Pressure Kit: LK-2 required
Fitting Instructions:



OIL PRESSURE & WATER TEMP DUAL GAUGES

Part No. **GD1301-85C078**

Type: Mechanical
 Range: 0-100psi/30-110°C
 Scale: Arc
 Dia: 52mm
 Bezel: Chrome Half "V"
 Bulb: K
 Capillary length: 78 inches
 Dial: Magnolia
 Oil Pressure Kit: LK-2 required
Fitting Instructions:



OIL PRESSURE & WATER TEMP DUAL GAUGES

Part No. **GD1301-92C072**

Type: Mechanical
 Range: 0-100psi/30-110°C
 Scale: Arc
 Dia: 52mm
 Bezel: Black Half Round
 Bulb: A2
 Capillary length: 72 inches
 Dial: Magnolia
 Oil Pressure Kit: LK-2 required
Fitting Instructions:



OIL PRESSURE & WATER TEMP DUAL GAUGES

Part No. **GD1301-14C078**

Type: Mechanical
 Range: 0-100 psi / 30-110 C
 Scale: Arc
 Dia: 52 mm
 Bezel: Chrome Full "V"
 Bulb: A2
 Capillary length: 78 inches
 Dial: Magnolia
 Oil Pressure Kit: LK-2 required
Fitting Instructions:



OIL PRESSURE & WATER TEMP DUAL GAUGES

Part No. **GD1301-81C078**

Type: Mechanical
 Range: 100psi/30-110°C
 Scale: Arc
 Dia: 52mm
 Bezel: Chrome Half "V"
 Bulb: A2
 Capillary length: 78 inches
 Dial: Magnolia
 Oil Pressure Kit: LK-2 required
Fitting Instructions:



MG FUEL GAUGES

Bimetal Fuel gauges require a voltage regulator



FUEL LEVEL MGB

Part No. **BF2226-00**

Type: Bimetal Electric
Range: E-1/2-F
Scale: Arc
Dia: 52mm
Bezel: Chrome Half "V"
Fitting Instructions:

250-20 ohms



FUEL LEVEL MGB

Part No. **BF2226-00B**

Type: Bimetal Electric
Range: E-1/2-F
Scale: Arc
Dia: 52mm
Bezel: Black Half "V"
Fitting Instructions:

250-20 ohms



FUEL LEVEL MGB

Part No. **BF2226-01C**

Type: Bimetal Electric
Range: E-1/2-F
Scale: Arc
Dia: 52mm
Bezel: Chrome Half "V"
Fitting Instructions:

250-20 ohms



FUEL LEVEL MGB

Part No. **BF2226-02**

Type: Bimetal Electric
Range: E-1/2-F
Scale: Arc
Dia: 52mm
Bezel: Chrome Full "V"
Fitting Instructions:

250-20 ohms



FUEL LEVEL MG

Part No. **FG2530-70**

Type: Bimetal Electric
Range: 250-19 ohms
Scale: Arc
Dia: 52mm
Bezel: Chrome Half "V"
Fitting Instructions:

250-20 OHMS



FUEL LEVEL MG

Part No. **FG2530-05**

Type: Bimetal Electric
Range: E-1/2-F
Scale: Arc
Dia: 52mm
Bezel: Chrome Half "V"
Fitting Instructions:

250-20 OHMS



FUEL LEVEL MG

Part No. **BF2239-00**

Type: Bimetal Electric
Range: E-1/2-F
Scale: Arc
Dia: 52mm
Bezel: Chrome Half "V"
Fitting Instructions:

250-20 ohms



PRESSURE MG

Part No. **PL2324-00**

Type: Mechanical
Range: 0-100 psi / 0-7 kg
Scale: Arc
Dia: 52mm
Bezel: Chrome Half "V"
Fitting Instructions:



MGA JAEGER



SPEEDOMETER

MGA

Part No. **SN6104-06CB**

Type:Electric
 Range:0-200kph
 Scale:Full
 Dia:100mm
 Bezel:Chrome Half "V"
[Fitting Instructions](#)

Jaeger

Representative image



TACHOMETER

MGA

Part No. **RN2312-01CB**

Type:Electric
 Range:0-7000rpm
 Scale:Full
 Dia:100mm
 Bezel:Chrome Half "V"
[Fitting Instructions](#)



SPEEDOMETER

MG

Part No. **SN6161-07**

Type:Mechanical
 Range:0-200 kph
 Scale:Full
 Dia:100mm
 Bezel:Chrome Half "V"

900 REVS PER KM

[Fitting Instructions:](#)



OIL PRESSURE & WATER TEMP

MGA

Part No. **GD1501-01C078**

Type:Mechanical
 Range:0-100 psi /90-230 °F
 Scale:Arc
 Dia:52mm
 Bezel:Chrome Half "V"
[Fitting Instructions](#)



OIL PRESSURE & WATER TEMP

MG

Part No. **GD1501-04C078**

Type:Mechanical
 Range:0-100psi/30-110 °C
 Scale:Arc
 Dia:52mm
 Bezel:Chrome Half "V"
[Fitting Instructions](#)



FUEL LEVEL

MG

Part No. **FG2530-05**

Type:BimetalElectric
 Range:E-1/2-F
 Dia:52mm
 Bezel:Chrome Half "V"

[Fitting Instructions](#)

250-20 OHMS



MGB SERIES 3 SPEEDOMETER'S



SPEEDOMETER

MG

Part No. **SN5226-00**

Type: Mechanical
 Range: 0-140 mph
 Scale: Full
 Dia: 80mm
 Bezel: Chrome Half "V"

1020 turns per mile
[Fitting Instructions:](#)



SPEEDOMETER

MG

Part No. **SN5226-01**

Type: Mechanical
 Range: 0-220 kph
 Scale: Full
 Dia: 80mm
 Bezel: Chrome Half "V"

640 turns per mile
[Fitting Instructions:](#)



SPEEDOMETER

MG

Part No. **SN5226-10**

Type: Mechanical
 Range: 0-160 kph
 Scale: Full
 Dia: 80mm
 Bezel: Chrome Half "V"
 840 turns per mile

[Fitting Instructions:](#)

Representative Image



SPEEDOMETER

MG

Part No. **SN5230-11S**

Type: Mechanical
 Range: 0-140 mph
 Scale: Full
 Dia: 80mm
 Bezel: Chrome Half "V"

[Fitting Instructions:](#)

960 Turns per mile



SPEEDOMETER

MG

Part No. **SN5230-011CB**

Type: Electric
 Range: 0-140 mph
 Scale: Full
 Dia: 80mm
 Bezel: Chrome Half "V"

[Fitting Instructions](#)



SPEEDOMETER

MG

Part No. **SN5230-11CB**

Type: Electric
 Range: 0-140 mph
 Scale: Full
 Dia: 80mm
 Bezel: Chrome Half "V"

[Fitting Instructions](#)



SPEEDOMETER

MG

Part No. **SN5230-12CB**

Type: Electric
 Range: 0-220 kph
 Scale: Full
 Dia: 80mm
 Bezel: Chrome Half "V"

[Fitting Instructions:](#)

Representative Image



SPEEDOMETER

MG

Part No. **SN5230-12S**

Type: Mechanical
 Range: 0-220 kph
 Scale: Full
 Dia: 80mm
 Bezel: Chrome Half "V"

[Fitting Instructions](#)

600 revs per mile



MGB SERIES 3 SPEEDOMETER'S



SPEEDOMETER

MG

Part No. **SN5230-13**

Type: Mechanical
Range: 0-120 mph
Scale: Full
Dia: 80mm
Bezel: Chrome Half "V"

1000 turns per mile

Fitting Instructions:



SPEEDOMETER

MG

Part No. **SN5230-15**

Type: Mechanical
Range: 0-200 kph
Scale: Full
Dia: 80mm
Bezel: Black Half "V"

620 Revs per mile

Fitting Instructions:

Representative Image



SPEEDOMETER

MG

Part No. **SN5230-15C**

Type: Mechanical
Range: 0-200 kph
Scale: Full
Dia: 80mm
Bezel: Chrome Half "V"

620 Revs per mile

Fitting Instructions:



SPEEDOMETER

MG

Part No. **SN5231-00**

Type: Mechanical
Range: 0-120 mph
Scale: Full
Dia: 80mm
Bezel: Chrome Half "V"

1280 revs per mile

Fitting Instructions:



SPEEDOMETER

MG

Part No. **SN5234-00**

Type: Mechanical
Range: 0-120 mph
Scale: Full
Dia: 80mm
Bezel: Chrome Half "V"

Dual Scale
120mph/180kmh

1000 revs per mile

Fitting Instructions:



SPEEDOMETER

MG

Part No. **SN5234-02**

Type: Mechanical
Range: 0-120 mph
Scale: Full
Dia: 80mm
Bezel: Chrome Half "V"

Dual Scale
120mph/190kmh

1000 revs per mile

Fitting Instructions:



SPEEDOMETER

MG

Part No. **SN5234-50CB**

Type: Electric
Range: 0-220 kph
Scale: Full
Dia: 80mm
Bezel: Chrome Half "V"

Dual Scale

Fitting Instructions:



SPEEDOMETER

MG

Part No. **SN5234-13**

Type: Mechanical
Range: 0-120 mph
Scale: Full
Dia: 80mm
Bezel: Chrome Half "V"

1000 revs per mile

Fitting Instructions:

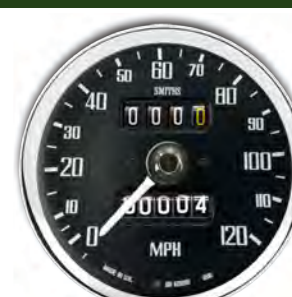

MGB SERIES 1 SPEEDOMETER'S



SPEEDOMETER MG

Part No. **SN6125-04**

Type: Mechanical
Range: 0-120 mph

Scale: Full

Dia: 100mm

Bezel: Chrome Half "V"
1060 Revs per mile

Fitting Instructions:



Representative image

SPEEDOMETER MG

Part No. **SN6125-04A**

Type: Mechanical

Range: 0-120 mph

Scale: Full

Dia: 100mm

Bezel: Chrome 1/2 V

1060 revs per mile

Fitting Instructions:



Representative image

SPEEDOMETER MG

Part No. **SN6125-05**

Type: Mechanical

Range: 0-200 kph

Scale: Full

Dia: 100mm

Bezel: Chrome Half "V"

660 Revs per km

Fitting Instructions:



SPEEDOMETER MG

Part No. **SN6125-06**

Type: Mechanical

Range: 0-120 mph

Scale: Full

Dia: 100mm

Bezel: Chrome Half "V"

1060 revs per mile

Fitting Instructions:



Representative Image

SPEEDOMETER MG

Part No. **SN6125-06A**

Type: Mechanical

Range: 0-120 mph

Scale: Full

Dia: 100mm

Bezel: Chrome Half "V"

1020 turns per mile

Fitting Instructions:



Representative Image

SPEEDOMETER MG

Part No. **SN6142-01**

Type: Mechanical

Range: 0-200 kph

Scale: Full

Dia: 100mm

Bezel: Chrome Half "V"

660 turns per kilometer

Fitting Instructions:



SPEEDOMETER MG

Part No. **SN6142-07**

Type: Mechanical

Range: 0-160 kph

Scale: Full

Dia: 100mm

Bezel: Chrome Half "V"

840 turns per kilometer

Fitting Instructions:

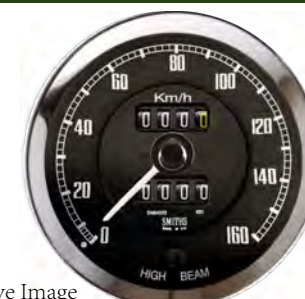

Representative Image

SPEEDOMETER MG

Part No. **SN6142-09CB**

Type: Electric

Range: 0-120 mph

Scale: Full

Dia: 100mm

Bezel: Chrome Half "V"

Fitting Instructions



MGB SERIES 2 SPEEDOMETER'S



SPEEDOMETER

MG

Part No. **SN6144-00**

Type: Mechanical
 Range: 0-120 mph
 Scale: Full
 Dia: 100mm
 Bezel: Chrome Half "V"

1040 revs per mile
Fitting Instructions:



SPEEDOMETER

MG

Part No. **SN6144-01**

Type: Mechanical
 Range: 0-200 kph
 Scale: Full
 Dia: 100mm
 Bezel: Chrome Half "V"

660 revs per km
Fitting Instructions:



SPEEDOMETER

MG

Part No. **SN6144-02**

Type: Mechanical
 Range: 0-120 mph
 Scale: Full
 Dia: 100mm
 Bezel: Chrome Half "V"

1020 revs per mile
Fitting Instructions:



SPEEDOMETER

MG

Part No. **SN6144-20**

Type: Mechanical
 Range: 0-120 mph
 Scale: Full
 Dia: 100mm
 Bezel: Chrome Half "V"

1280 revs per mile
Fitting Instructions:



SPEEDOMETER

MG

Part No. **SN6144-23**

Type: Mechanical
 Range: 0-120 mph
 Scale: Full
 Dia: 100mm
 Bezel: Chrome Half "V"

1280 revs per mile
Fitting Instructions:



SPEEDOMETER

MG

Part No. **SN6144-28**

Type: Mechanical
 Range: 0-120 mph
 Scale: Full
 Dia: 100mm
 Bezel: Chrome Half "V"

1216 revs per mile
Fitting Instructions:



Representative image

SPEEDOMETER

MG

Part No. **SN6144-24**

Type: Mechanical
 Range: 0-200 kph
 Scale: Full
 Dia: 100mm
 Bezel: Chrome Half "V"

800 revs per km
Fitting Instructions:



MGB SERIES 2 ELECTRONIC SPEEDOMETER'S

SPEEDOMETER

MG

Part No. **SN6144-000CB**

Type: Electric
Range: 0-120mph
Scale: Full
Dia: 100mm
Bezel: Chrome Half "V"
Fitting Instructions



SPEEDOMETER

MG

Part No. **SN6144-003CB**

Type: Electric
Range: 0-200kph
Scale: Full
Dia: 100mm
Bezel: Chrome Half "V"
Fitting Instructions



SPEEDOMETER

MG

Part No. **SN6144-36CB**

Type: Electric
Range: 0-120mph
Scale: Full
Dia: 100mm
Bezel: Chrome Half "V"
Fitting Instructions



SPEEDOMETER

MG

Part No. **SN6144-38CB**

Type: Electric
Range: 0-120 mph
Scale: Full
Dia: 100mm
Bezel: Chrome Half "V"
Fitting Instructions



Representative image

MG MAGNOLIA SPEEDOMETER'S



SPEEDOMETER

MG

Part No. **SN6144-01CB**

Type: Electric
 Range: 0-200 kph
 Scale: Full
 Dia: 100mm
 Bezel: Chrome Half "V"
 Fitting Instructions



SPEEDOMETER

MG

Part No. **SN6144-36C**

Type: Mechanical
 Range: 0-120mph
 Scale: Full
 Dia: 100mm
 Bezel: Chrome Half "V"
 1040 TURNS PER MILE
 Fitting Instructions:



SPEEDOMETER

MG

Part No. **SN6144-37C**

Type: Mechanical
 Range: 0-120mph
 Scale: Full
 Dia: 100mm
 Bezel: Chrome Half "V"
 1130 Turns Per Mile
 Fitting Instructions:



TACHOMETER

MG

Part No. **RVI2401-20CB**

Type: Electric
 Range: 0-7000 rpm
 Scale: Full
 Dia: 100mm
 Bezel: Chrome Half "V"
 12V -ve earth
 Stepping Motor
 Movement
 Magnolia
 Fitting Instructions

Representative Image



TACHOMETER

MG

Part No. **RVI2415-01CB**

Type: Electric
 Range: 0-7000 rpm
 Scale: Full
 Dia: 100mm
 Bezel: Chrome Half "V"
 12V -ve earth
 Stepping Motor Movement
 Magnolia
 Fitting Instructions

Representative Image



MGB SERIES 3 TACHOMETER'S



TACHOMETER

MGB

Part No. **RVC1410-00CB**

Type: Electric
 Range: 0-7000 rpm
 Scale: Full
 Dia: 80mm
 Bezel: Chrome Half "V"
Fitting Instructions



TACHOMETER

MGB

Part No. **RVC1414-00CB**

Type: Electric
 Range: 0-7000 rpm
 Scale: Full
 Dia: 80mm
 Bezel: Chrome Half "V"
Fitting Instructions



TACHOMETER

MGB

Part No. **RVC1414-01CB**

Type: Electric
 Range: 0-7000 rpm
 Scale: Full
 Dia: 80mm
 Bezel: Chrome Half "V"
Fitting Instructions



TACHOMETER

MGB GT V8

Part No. **RVC1810-00CB**

Type: Electric
 Range: 0-7000 rpm
 Scale: Full
 Dia: 80mm
 Bezel: Chrome Half "V"
Fitting Instructions



TACHOMETER

MGB

Part No. **RVI1439-00CB**

Type: Electric
 Range: 0-7000 rpm
 Scale: Full
 Dia: 80mm
 Bezel: Chrome Half "V"
 Red and Orange segments at 5500 - 7000 RPM
Fitting Instructions



TACHOMETER

MGB GT

Part No. **RVI1433-00CB**

Type: Stepping Motor Electric
 Range: 0-7000 rpm
 Scale: Full
 Dia: 80mm
 Bezel: Chrome Half ROUND
 4 CYL
Fitting Instructions



TACHOMETER**MGB****Part No. RVC2415-00CB**

Type: Electric
 Range: 0-7000rpm
 Scale: Full
 Dia: 80mm
 Bezel: Chrome Half "V"
[Fitting Instructions](#)

**TACHOMETER****MGB****Part No. RVI2401-00CB**

Type: Electric
 Range: 0-7000 rpm
 Scale: Full
 Dia: 100mm
 Bezel: Chrome Half "V"
 12V -ve earth
 Stepping Motor Movement
[Fitting Instructions](#)

**TACHOMETER****MGB****Part No. RVI2401-00CA**

Type: Electric
 Range: 0-7000rpm
 Scale: Full
 Dia: 100mm
 Bezel: Chrome Half "V"
 12V -ve earth
[Fitting Instructions](#)

**TACHOMETER****MGB****Part No. RVI2401-01CB**

Type: Electric
 Range: 0-7000rpm
 Scale: Full
 Dia: 100mm
 Bezel: Chrome Half "V"
 12V -ve earth
 Stepping Motor Movement
[Fitting Instructions](#)

**TACHOMETER****MGB****Part No. RVI2401-00CBPOS**

Type: Electric
 Range: 0-7000 rpm
 Scale: Full
 Dia: 100mm
 Bezel: Chrome Half "V"
 12V +ve earth
 Stepping Motor Movement
[Fitting Instructions](#)

**TACHOMETER****MGB****Part No. RVI2415-00CB**

Type: Electric
 Range: 0-7000rpm
 Scale: Full
 Dia: 100mm
 Bezel: Chrome Half "V"
 -ve earth 4 Cylinder
 Alternative: RVI2415-00BB
 (Black Bezel)
[Fitting Instructions](#)

**TACHOMETER****RACING MGB****Part No. RVI2415-02CB**

Type: Electric
 Range: 0-8000 rpm
 Scale: Full
 Dia: 100mm
 Bezel: Chrome Half "V"
 -ve earth 6 Cylinder
[Fitting Instructions](#)

**TACHOMETER****MOD MGB****Part No. RVI2415-03CB**

Type: Electric
 Range: 0-7000rpm
 Scale: Full
 Dia: 100mm
 Bezel: Chrome 1/2 V
 -ve earth 8 Cylinder
[Fitting Instruction](#)

**TACHOMETER****MGB****Part No. RVI2415-04CB**

Type: Electric
 Range: 0-7000rpm
 Scale: Full
 Dia: 100mm
 Bezel: Chrome Full "V"
 -ve earth 4 Cylinder
[Fitting Instructions](#)



MGB Digital Tachometer 7K 100mm Black

100mm Digital Tachometer with black dial, white print and white pointer. With Black or Chrome half 'V' bezel and Orange / Red Sectors at 55500 -7000 RPM. Ignition warning light. 12V -ve earth. Available in 4, 6 and 8 Cylinder



TACHOMETER

MG

Part No. **RVI2430-00BB**

Type: Electric
Range: 0-7000 rpm

Scale: Full
Dia: 100mm
Bezel: Black Half "V"

4 CYL
[Fitting Instructions](#)



TACHOMETER

MG

Part No. **RVI2430-00CB**

Type: Electric
Range: 0-7000 rpm

Scale: Full
Dia: 100mm
Bezel: Chrome Half "V"

4 CYL
[Fitting Instructions](#)



TACHOMETER

MG

Part No. **RVI2440-00CB**

Type: Electric
Range: 0-7000 rpm

Scale: Full
Dia: 100mm
Bezel: Chrome Half "V"

8 CYL
[Fitting Instructions](#)



TACHOMETER

MG

Part No. **RVI2619-00CB**

Type: Electric
Range: 0-7000 rpm

Scale: Full
Dia: 100mm
Bezel: Chrome Half "V"

6 CYL
[Fitting Instructions](#)



TACHOMETER

MG

Part No. **RVI2630-00BB**

Type: Electric
Range: 0-7000 rpm
Scale: Full

Dia: 100mm
Bezel: Black Half "V"

6 CYL
[Fitting Instructions](#)



TACHOMETER

MG

Part No. **RVI2630-00CB**

Type: Electric
Range: 0-7000 rpm
Scale: Full

Dia: 100mm
Bezel: Black Half "V"

6 CYL
[Fitting Instructions](#)



Mini Range

Authentic Smiths Instruments as fitted to the original classic mini in the UK.

Choice of black and magnolia dials.

Speedometer ranges available in MPH or KPH.

Electronic Speedometers are now available.

Chrome round bezels. 1/2v bezels are available
Speedo includes a voltage regulator and a fuel gauge.



SPEEDOMETER

MINI

Part No. **SN4421-01SA**

Type: Mechanical

Range: 0-150kph

780 turns km

Scale: Full

Dia: 80mm

Bezel: Chrome 1/2 "V"

Fitting Instructions



SPEEDOMETER

MINI

Part No. **SN4421-00SA**

Type: Mechanical

Range: 0-90 mph

1280 turns per mile

Scale: Full

Dia: 140mm

Bezel: Chrome Full "V"

Fitting Instructions

Representative Image



SPEEDOMETER

MINI

Part No. **SN4421-32**

Type: Mechanical

Range: 10 - 130 mph

1280 turns per mile

Scale: Full

Dia: 132mm

Bezel: Chrome 1/2 "V"

In-built fuel gauge

Fitting Instructions:



SPEEDOMETER

MINI

Part No. **SN4421-33**

Type: Mechanical

Range: 20 - 200 kph

800 turns per km

Scale: Full

Dia: 132mm

Bezel: Chrome 1/2
"V" In-built fuel gauge

Fitting Instructions:



SPEEDOMETER

MINI

Part No. **SN4421-60**

Type: Mechanical

Range: 0-90 mph

1250 turns per mile

Scale: Full

Dia: 140mm

Bezel: Chrome Full "V"

Fitting Instructions:



SPEEDOMETER

MINI

Part No. **SN4421-61**

Type: Mechanical

Range: 0 - 150 kph

780 turns per km

Scale: Full

Dia: 140mm

Bezel: Chrome Full "V"

Fitting Instructions:



SPEEDOMETER

MINI

Part No. **SN4421-62**

Type: Mechanical

Range: 10 - 130 mph/210 kph

1280 turns per mile

Scale: Full

Fitting:

Dia: 132mm

Bezel: Chrome Full

"V" In-built fuel gauge

Fitting Instructions:



Mini Range

Authentic Smiths Instruments as fitted to the original classic English mini.

Choice of black and magnolia dials.

Speedo ranges available in MPH or KPH.

Electronic Speedometers are now available.

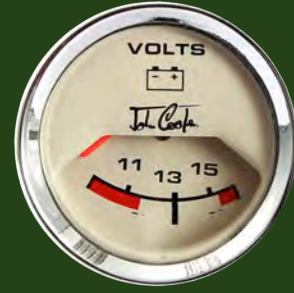

OIL PRESSURE

MINI

Part No. **PL2310-00**

Type: Mechanical

Range: 0 - 100 PSI & 0-7 kg/cm²

Scale: Arc

Fitting: 1/8in NPT

Dia: 52mm

Bezel: Chrome 1/2 Round Use Fitting Kit Part No. LK-2

[Fitting Instructions](#)



OIL PRESSURE

CLASSIC BLACK

Part No. **BP2404-00C**

Type: Bimetal Electric

Range: 0-100 PSI Scale: Arc

Dia: 52mm

Bezel: Chrome 1/2 "V"

Use Sender Part No.

PTR1810-1-10

Alternative:BP2404-03C

(Chrome 1/2 Round)

[Fitting Instructions](#)



OIL PRESSURE

MINI

Part No. **PL2310-05**

Type: Mechanical

Range: 100 PSI & 0-7 Kg/cm²

Scale: Arc

Fitting: 1/8in NPT

Dia: 52mm

Bezel: Chrome 1/2 Round

Use Fitting Kit Part No. LK-2

[Fitting Instructions:](#)



OIL PRESSURE

CLASSIC MAGNOLIA

Part No. **BP2404-01C**

Type: Bimetal Electrical

Range: 0-100 PSI Scale: Arc

Fitting: Spade Dia: 52mm

Bezel: Chrome Full "V"

Use Sender Part No.

PTR1810-1-10

Alternative:BP2404-04C

(Chrome 1/2 Round) [Fitting](#)

[Instructions](#)



WATER TEMPERATURE

MINI

Part No. **BT2204-11**

Type: Bimetal Electric

Range: C - N - H

Scale: Arc

Fitting: Spade

Dia: 52mm

Bezel: Chrome

Use Sender TT4803-00A

[Fitting Instructions](#)



WATER TEMPERATURE

MINI

Part No. **BT2204-31**

Type: Bimetal Electric

Range: C - N - H

Scale: Arc

Fitting: Spade

Dia: 52mm

Bezel: Chrome

Use Sender TT4803-00A

[Fitting Instructions](#)



OIL PRESSURE

MINI

Part No. **PL2328-00C**

Type: Mechanical

Range: 0 - 100 PSI & 0-7 kg/cm²

Scale: Arc

Fitting: 1/8in NPT

Dia: 52mm

Bezel: Chrome 1/2 "V"

Use Fitting Kit Part No. LK-2

[Fitting Instructions:](#)



OIL PRESSURE

MINI

Part No. **PL2328-04C**

Type: Mechanical

Range: 0-100psi & 0-7kg/cm²

Scale: Arc

Fitting: 1/8in NPT

Dia: 52mm

Bezel: Chrome Full "V" Use

Fitting Kit Part No. LK-2

[Fitting Instructions:](#)



Mini Range

Authentic Smiths Aftermarket Instruments as fitted to the original classic mini.

Choice of black and magnolia dials.

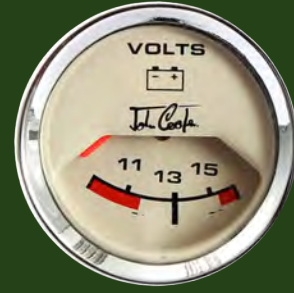

WATER TEMPERATURE

CLASSIC BLACK

Part No. **TG1310-00C078**

Type: Mechanical
Range: 30-110° C Scale: Full

A2 Bulb Dia: 52mm
Bezel: Chrome 1/2 "V" Capillary length 78 inches. Inc 3/8 BSP to 5/8 UNF adaptor
Alternative: TG1310-23C078k2
Bulb Degree F Chrome 1/2 V



[Fitting Instructions](#)

WATER TEMPERATURE

CLASSIC BLACK

Part No. **TG1310-00CB**

Type: Stepping Motor Electrical
Range: 30-110°C

Scale: Full
Dia: 52mm

Bezel: Chrome 1/2 "V"
Use Sender Part No. TT3001-8N



[LED LIGHTING](#)
[Fitting Instructions](#)

OIL PRESSURE

CLASSIC BLACK

Part No. **PG1310-00C**

Type: Mechanical
Range: 0-100 PSI Scale: Full
Fitting: 1/8in NPT Dia: 52mm

Bezel: Chrome 1/2 "V"
Use Fitting Kit Part No. LK-2
Use Sender Kit PTTR2300-10-8NKIT
Alternative: PG1310-17C
(Chrome 1/2 Round)



[Fitting Instructions](#)

OIL PRESSURE

CLASSIC BLACK

Part No. **PG1310-00CB**

Type: Stepping Motor Electric
Range: 0-100 PSI

Scale: Full
Dia: 52mm

Bezel: Chrome 1/2 "V"
Use Sender Kit
PTTR2300-10-8NKIT



[LED LIGHTING](#)
[Fitting Instructions](#)

WATER TEMPERATURE

CLASSIC MAGNOLIA

Part No. **TG1310-02C078**

Type: Mechanical
Range: 30-110° C

A2 Bulb Scale: Full
Fitting: 3/8 BSP Dia: 52mm
Bezel: Chrome Full "V"
Comments: Capillary length 78 in.

Alternative: TG1310-10C078
(Chrome 1/2 Round)



[Fitting Instructions](#)

WATER TEMPERATURE

CLASSIC MAGNOLIA

Part No. **TG1310-02CB**

Type: Stepping Motor Electric
Range: 30-110°C
Scale: Full

Dia: 52mm
Bezel: Chrome Full "V"
Use Sender Part No. TT3001-8N



[Fitting Instructions](#)

OIL PRESSURE

CLASSIC MAGNOLIA

Part No. **PG1310-01C**

Type: Mechanical
Range: 0-100 PSI Scale: Full
Fitting: 1/8in NPT Dia: 52mm
Bezel: Chrome Full "V"

Use Fitting Kit Part No. LK-2
Use Sender Kit PTTR2300-10-8NKIT
Alternative: PG1310-18C
(Chrome 1/2 Round)



[Fitting Instructions](#)

OIL PRESSURE

CLASSIC MAGNOLIA

Part No. **PG1310-46CB**

Type: Stepping Motor Electric
Range: 0-100 psi
Scale: Full

Dia: 52mm
Bezel: Chrome Full "V"
Use Sender Part No. PTR3000-8N-10



[Fitting Instructions](#)

Mini Range

Authentic Smiths Aftermarket Instruments as fitted to the original classic mini.

Choice of black and magnolia dials.

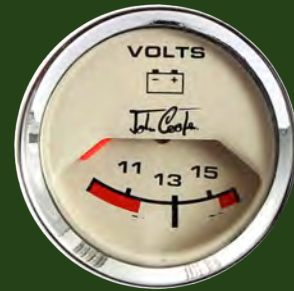

OIL PRESSURE & WATER TEMP

Part No. **GD1301-62C078**

Type: Mechanical
Range: 0-100 PSI / 100-230F

A2 Bulb Dia: 52mm
Bezel: Chrome 1/2 "V" Capillary length 78 inches. Requires adaptor 9915
Use LK-2 Pressure Line Kit
[Fitting Instructions](#)



OIL PRESSURE & WATER TEMP

Part No. **GD1310-00C078**

Type: Mechanical
Range: 0-100 PSI / 30-110C

A2 Bulb Dia: 52mm
Bezel: Chrome 1/2 "V" Capillary length 78 inches. Requires adaptor 9915
Use LK-2 Pressure Line Kit
[Fitting Instructions](#)



OIL PRESSURE & WATER TEMP CLASSIC MAGNOLIA

Part No. **GD1301-65C**

Type: Mechanical
Range: 0-100 PSI / 100-230F
A2 Bulb Dia: 52mm
Bezel: Chrome 1/2 "V" Capillary length 78 inches. Requires adaptor 9915 Use LK-2 Pressure Line Kit
[Fitting Instructions](#)



TACHOMETER CLASSIC MAGNOLIA

Part No. **RVC1004-02CB**

Type: Electric
Range: 0-10000 RPM
Scale: Full Dia: 80mm
Bezel: Chrome Full "V"
4, 6, 8 Cyl. Adjustable redline pointer.
[Fitting Instructions](#)
Representative Image



TACHOMETER CLASSIC MAGNOLIA

Part No. **RVC1006-02CB**

Type: Electrical
Range: 0-8000 RPM
Scale: Full Dia: 80mm
Bezel: Chrome Full "V"
4, 6 or 8 Cyl.
Adjustable redline pointer.
[Fitting Instructions](#)



TACHOMETER CLASSIC BLACK

Part No. **RVC1004-00CB**

Type: Electrical
Range: 0-10000 RPM
Scale: Full
Fitting: Harness Dia: 80mm
Bezel: Chrome Full "V"
4, 6 or 8 Cyl.
Adjustable redline pointer.
Suits Tacho Pod
[Fitting Instructions](#)



TACHOMETER CLASSIC BLACK

Part No. **RVC1006-00CB**

Type: Electrical
Range: 0-8000 RPM
Scale: Full
Fitting: Harness Dia: 80mm
Bezel: Chrome Full "V"
4, 6 or 8 Cyl.
Adjustable redline pointer. Suits Tacho Pod
[Fitting Instructions](#)



Mini Range

Authentic Smiths Aftermarket Instruments as fitted to the original classic mini.

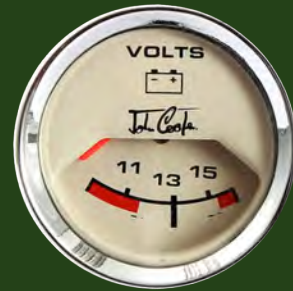

WATER TEMPERATURE

MINI

Part No. **BT2240-18CA**

Type: 12 volt Electric

Range: 50-140c

Scale: Arc

Fitting: Spade

Dia: 52mm

Bezel: Chrome 1/2V Use

Sender TT4803-00A

[Fitting Instructions](#)



OIL PRESSURE

MINI

Part No. **BP2240-19CA**

Type: 12 volt Electric

Range: 100 PSI & 0-7 Kgcm

Scale: Arc

Fitting: 1/8in NPT

Dia: 52mm

Bezel: Chrome 1/2 V

[Fitting Instructions](#)



VOLTMETER

Part No. **ABV2220-03C**

Type: Stepping Motor Electric

Range: 9-17Volts

Scale: Arc

Dia: 52mm

Bezel: Chrome 1/2 "V"

[Fitting Instructions](#)

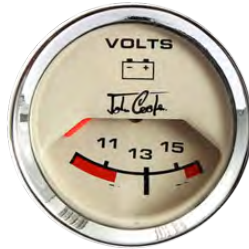

AMMETER

Part No. **AM1640-24C**

Type: Electric

Range: 60-0-60

Scale: Arc

Dia: 52mm

Bezel: Chrome 1/2 "V"

[Fitting Instructions](#)

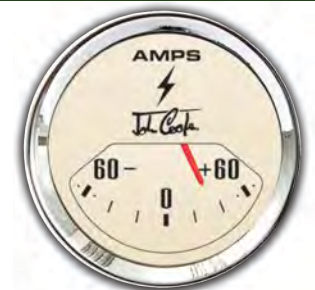

VOLTMETER

Part No. **ACV1042-00C**

Type: Stepping Motor Electric

Range: 9-17Volts

Scale: Arc

Dia: 52mm

Bezel: Chrome full Round

[Fitting Instructions](#)



OIL TEMPERATURE

Part No. **ACT1043-00C**

Type: Bimetal Electric

Range: 50-170° C

Scale: Arc

Fitting: Spade Dia: 52mm

Bezel: Chrome full Round

Use Sender Part No. TT6811-01

[Fitting Instructions](#)



CLOCK

Part No. **CA1100-06C**

Type: 12 volt Electric

Range: 12hour Scale: Full

Fitting: Spade Dia: 52mm Bezel:

Chrome full round

Push Button to reset

(Do Not Turn)

[Fitting Instructions](#)



CLOCK

Part No. **CA1100-02C**

Type: 12 volt Electric

Range: 12hour Scale: Full

Fitting: Spade Dia: 52mm

Bezel: Chrome 1/2 v

Push Button to reset

(Do Not Turn)

[Fitting Instructions](#)



Electric Mini Speedo Range

Authentic Smiths Instruments with an update.

Choice of black and magnolia dials. Speedo ranges available in MPH or KPH.

Chrome round bezels. 1/2 v an extra option.

Speedo includes a fuel gauge. No voltage reg for temp.



SPEEDOMETER

MINI

Part No. **SN4421-01CC**

Type: Electric
Range: 0-140kph

Scale: Full
Dia: 140mm
Bezel: Chrome 1/2 "V"

Fitting Instructions



Representative image

SPEEDOMETER

MINI

Part No. **SN4421-00CC**

Type: Electric
Range: 0-90 mph

Scale: Full
Dia: 140mm
Bezel: Chrome 1/2 "V"

Fitting Instructions



SPEEDOMETER

MINI

Part No. **SN4421-60CC**

Type: Electric
Range: 0-90mph

Scale: Full
Dia: 140mm
Bezel: Chrome

Fitting Instructions



SPEEDOMETER

MINI

Part No. **SN4421-62CC**

Type: Electric
Range: 0-130 mph

Scale: Full
Dia: 140mm
Bezel: Chrome

Fitting Instructions



SPEEDOMETER

MINI

Part No. **SN4417-18CC**

Type: Electric
Range: 0-130 mph

Scale: Full
Dia: 140mm
Bezel: Chrome Full "V"

Fitting Instructions



SPEEDOMETER

MINI

Part No. **SN4417-19CC**

Type: Electric
Range: 0-210kph

Scale: Full
Dia: 140mm
Bezel: Chrome Full "V"

FittingInstructions



Representative image

SPEEDOMETER

MINI

Part No. **SN4421-32CC**

Type: Electric
Range: 0-130 mph

Scale: Full
Dia: 140mm
Bezel: Chrome

Fitting Instructions



SPEEDOMETER

MINI

Part No. **SN4421-33CC**

Type: Electric
Range: 0-200kph

Scale: Full
Dia: 140mm
Bezel: Chrome

Fitting Instructions



Representative image

Electric Mini Speedo Range

Authentic Smiths Instruments with an update.

Choice of black and magnolia dials. Speedo ranges available in MPH or KPH.

Chrome round bezels. 1/2 v an extra option.

Speedo includes a fuel gauge. No voltage reg for temp.



SPEEDOMETER

MINI

Part No. **SN4421-61CC**

Type: Electric
Range: 0-140kph

Scale: Full

Dia: 140mm

Bezel: Chrome Full "V"

Fitting Instructions

Representative Image



SPEEDOMETER

MINI

Part No. **SN4421-63CC**

Type: Electric
Range: 0-200kph

Scale: Full

Dia: 140mm

Bezel: Chrome Full "V"

Fitting Instructions



SPEEDOMETER

MINI

Part No. **SN4421-70CC**

Type: Electric
Range: 0-90 mph

Scale: Full

Dia: 140mm

Bezel: Chrome

Fitting Instructions



SPEEDOMETER

MINI

Part No. **SN4421-72CC**

Type: Electric
Range: 0-130 mph

Scale: Full

Dia: 140mm

Bezel: Chrome

Fitting Instruction

Representative Image



SPEEDOMETER

MINI

Part No. **SN4421-71CC**

Type: Electric
Range: 0-140 kph

Scale: Full

Dia: 140mm

Bezel: Chrome

Fitting Instructions

Representative Image



SPEEDOMETER

MINI

Part No. **SN4421-73CC**

Type: Electric
Range: 0-200 kph

Scale: Full

Dia: 133mm

Bezel: Chrome

Fitting Instructions

Representative Image



MOTORCYCLE



SPEEDOMETER

MOTORCYCLE

Part No. **RES3-1B52-01C**

Type: Stepping Motor Electric

Range: 0-120 mph

Scale: Full

Dia: 82mm

Bezel: Chrome Full "V"

[Fitting Instructions](#)



SPEEDOMETER

MOTORCYCLE

Part No. **RES3-1B52-05C**

Type: Stepping Motor Electric

Range: 0-190kmh

Scale: Full

Dia: 82mm

Bezel: Chrome Full "V"

[Fitting Instructions](#)

Representation Image



SPEEDOMETER

MOTORCYCLE

Part No. **RES3-1B52-10C**

Type: Stepping Motor Electric

Range: 0-220 kmh

Scale: Full

Dia: 82mm

Bezel: Chrome Full "V"

[Fitting Instructions](#)

Representative Image



SPEEDOMETER

MOTORCYCLE

Part No. **RES3-1B52-16C**

Type: Stepping Motor Electric

Range: 0-184 mph

Scale: Full

Dia: 82mm

Bezel: Chrome Full "V"

[Fitting Instructions](#)



SPEEDOMETER

MOTORCYCLE

Part No. **RES3-1B52-17C**

Type: Stepping Motor Electric

Range: 0-156 mph

Scale: Full

Dia: 82mm

Bezel: Chrome Full "V"

[Fitting Instructions](#)



SPEEDOMETER

MOTORCYCLE

Part No. **RES3-1B52-26C**

Type: Stepping Motor Electric

Range: 5-80mph

Scale: Full

Dia: 82mm

Bezel: Chrome Full "V"

[Fitting Instructions](#)



MOTORCYCLE



TACHOMETER MOTORCYCLE

Part No. **RET3-1B52-01C**

Type: Stepping Motor Electric
 Range: 0-8000 rpm
 Scale: Full
 Dia: 82mm
 Bezel: Chrome Full "V"

Fitting Instructions



TACHOMETER MOTORCYCLE

Part No. **RET3-1B52-06C**

Type: Stepping Motor Electric
 Range: 500-10000 rpm
 Scale: Full
 Dia: 82mm
 Bezel: Chrome Full "V"

Fitting Instructions



TACHOMETER MOTORCYCLE

Part No. **RET3-1B52-30C**

Type: Stepping Motor Electric
 Range: 500-10000 rpm
 Scale: Full
 Dia: 82mm
 Bezel: Chrome Full "V"

Fitting Instructions



TACHOMETER MOTORCYCLE

Part No. **RET3-1B52-31C**

Type: Stepping Motor Electric
 Range: 0-8000 rpm
 Scale: Full
 Dia: 82mm
 Bezel: Chrome Full "V"

Fitting Instructions



9v Battery TACHOMETER MOTORCYCLE

Part No. **SRT-1B32-01B**

Type: Stepping Motor Electric
 Range: 0-12000 RPM
 Scale: Full
 Dia: 82mm
 Bezel: Black Full "V"
 9 volt Battery

Fitting Instructions



SENSORS MOTORCYCLE

Part No. **EMP45-1**

Tacho Sensor



Part No. **EMP48-1**

Speedo Sensor



9v Battery TACHOMETER MOTORCYCLE

Part No. **SRT-1B32-05B**

Type: Stepping Motor Electric
 Range: 0-10000 RPM
 Scale: Full
 Dia: 82mm
 Bezel: Chrome Full "V"
 Part No. SRT-1B32-06B
 Range: 0-9000 RPM

Fitting Instructions



9v Battery TACHOMETER MOTORCYCLE

Part No. **SRT-1B32-09B**

Type: Stepping Motor Electric
 Range: 0-14000 RPM
 Scale: Full
 Dia: 82mm
 Bezel: Chrome Full "V"

Fitting Instructions



MOTORCYCLE



SPEEDOMETER MOTORCYCLE

Part No. **RES3-1B52-23C**

Type: Stepping Motor Electric
 Range: 0-240 kmh
 Scale: Arc
 Dia: 82mm
 Bezel: Chrome Full "V"
[Fitting Instructions](#)
 Representative Image

SPEEDOMETER MOTORCYCLE

Part No. **RES3-1B52-22C**

Type: Stepping Motor Electric
 Range: 0 -150 MPH
 Scale: Full
 Dia: 82mm
 Bezel: Chrome Full "V"
[Fitting Instructions](#)

TACHOMETER MOTORCYCLE

Part No. **RET3-1B52-21C**

Type: Stepping Motor Electric
 Range: 0-9000rpm
 Scale: Full
 Dia: 82mm
 Bezel: Chrome Full "V"
[Fitting Instructions](#)

SENSORS MOTORCYCLE

Part No. **EMP45-1**
 Tacho Sensor

Part No. **EMP48-1**
 Speedo Sensor

SPEEDOMETER MOTORCYCLE

Part No. **RES3-1B52-24C**

Type: Stepping Motor Electric
 Range: 0-150 mph
 Scale: Full
 Dia: 82mm
 Bezel: Chrome Full "V"
[Fitting Instructions](#)

SPEEDOMETER MOTORCYCLE

Part No. **RES3-1B52-25C**

Type: Stepping Motor Electric
 Range: 0-240 kmh
 Scale: Full
 Dia: 82mm
 Bezel: Chrome Full "V"
[Fitting Instructions](#)
 Representative Image

TACHOMETER MOTORCYCLE

Part No. **RET3-1B52-22C**

Type: Stepping Motor Electric
 Range: 0-9000 rpm
 Scale: Full
 Dia: 82mm
 Bezel: Chrome Full "V"
[Fitting Instructions](#)

MOUNTING ACCESSORIES MOTORCYCLE

Part No. **RET-BRKT**

Part No. **RET-BARMNT**

MOTORCYCLE



SPEEDOMETER

MOTORCYCLE

Part No. **RES3-1B52-21C**

Type: Stepping Motor Electric
 Range: 0-240 kmh
 Scale: Full
 Dia: 82mm
 Bezel: Chrome Full "V"

Fitting Instructions

Representative Image



SPEEDOMETER

MOTORCYCLE

Part No. **RES3-1B52-20C**

Type: Stepping Motor Electric
 Range: 0-150 mph
 Scale: Full
 Dia: 82mm
 Bezel: Chrome Full "V"

Fitting Instructions



TACHOMETER

MOTORCYCLE

Part No. **RET3-1B52-20C**

Type: Stepping Motor Electric
 Range: 0-9000 RPM
 Scale: Full
 Dia: 82mm
 Bezel: Chrome Full "V"

Fitting Instructions



SENSORS

MOTORCYCLE

Part No. **EMP45-1**

Tacho Sensor



Part No. **EMP48-1**

Speedo Sensor



SPEEDOMETER

MOTORCYCLE

Part No. **RES3-1B52-02C**

Type: Stepping Motor Electric
 Range: 0-150 mph
 Scale: Full
 Dia: 82mm
 Bezel: Chrome Full "V"

Fitting Instructions



SPEEDOMETER

MOTORCYCLE

Part No. **RES3-1B52-03C**

Type: Stepping Motor Electric
 Range: 0-240 kmh
 Scale: Full
 Dia: 82mm
 Bezel: Chrome Full "V"

Fitting Instructions

Representative Image



TACHOMETER

MOTORCYCLE

Part No. **RET3-1B52-02C**

Type: Stepping Motor Electric
 Range: 0-10000 RPM
 Scale: Full
 Dia: 82mm
 Bezel: Chrome Full "V"

Fitting Instructions



REAR VIEW TACHOMETER

MOTORCYCLE

Part No. **RET & RES**

Sealed CNC Aluminium Case
 Sealed Wiring Gland



MOTORCYCLE



SPEEDOMETER

MOTORCYCLE

Part No. **RES3-1B52-14C**

Type: Stepping Motor Electric

Range: 0-150 mph

Scale: Full

Dia: 82mm

Bezel: Chrome Full "V"

Fitting Instructions



SPEEDOMETER

MOTORCYCLE

Part No. **RES3-1B52-15C**

Type: Stepping Motor Electric

Range: 0 -220 kmh

Scale: Full

Dia: 82mm

Bezel: Chrome Full "V"

Fitting Instructions

Representative Image



SPEEDOMETER

MOTORCYCLE

Part No. **RES3-1B52-23C**

Type: Stepping Motor Electric

Range: 0-10000 rpm

Scale: Full

Dia: 82mm

Bezel: Chrome Full "V"

Fitting Instructions



SENSORS

MOTORCYCLE

Part No. **EMP45-1**

Tacho Sensor



Part No. **EMP48-1**

Speedo Sensor



SPEEDOMETER

MOTORCYCLE

Part No. **RES3-1B52-04C**

Type: Stepping Motor Electric

Range: 0-230 kmh

Scale: Full

Dia: 82mm

Bezel: Chrome Full "V"

Fitting Instructions

Representative Image



SPEEDOMETER

MOTORCYCLE

Part No. **RES3-1B52-00C**

Type: Stepping Motor Electric

Range: 0-120 mph

Scale: Full

Dia: 82mm

Bezel: Chrome Full "V"

Fitting Instructions



TACHOMETER

MOTORCYCLE

Part No. **RET3-1B52-04C**

Type: Stepping Motor Electric

Range: 0-10000 rpm

Scale: Full

Dia: 82mm

Bezel: Chrome Full "V"

Fitting Instructions



REAR VIEW TACHOMETER

MOTORCYCLE

Part No. **RET & RES**

Sealed CNC Aluminium Case

Sealed Wiring Gland



Motorsport

The Smiths Motorsport range is for the racing enthusiast who is looking for that something extra.

The classic tacho keeps that classic look but with a C type scale and larger diameters.

The Prosport Plus and Prosport F1 Tachos match the modern styling of the Telemetrix range of gauges as well as providing max revs recall and a three stage shift light in the Prosport F1.

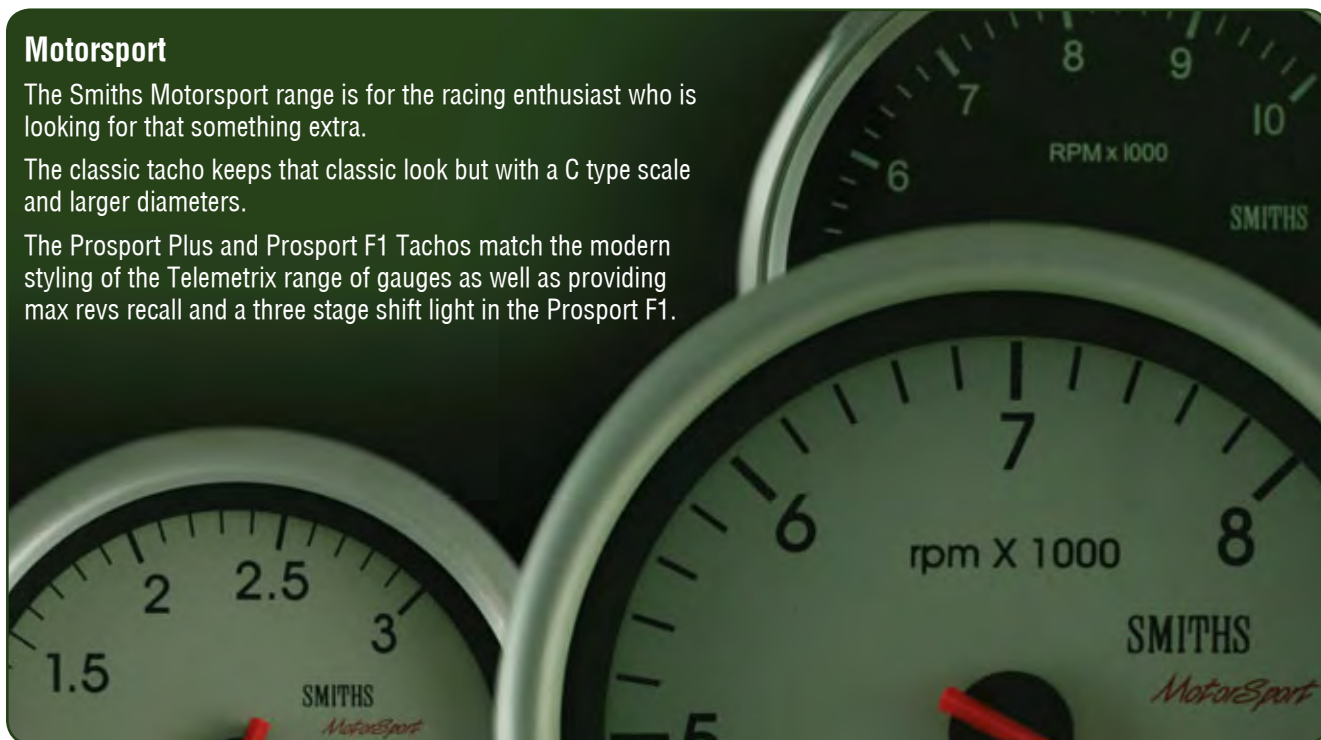

TACHOMETER

MOTORSPORT

Part No. **RET3-1A32-13**

Type: Electrical
Range: 0-8000 RPM
(0 - 3000 compressed)
Scale: Full
Fitting: Harness
Dia: 80mm
Bezel: Silver Half Round
Prosport Plus max revs recall



[Fitting Instructions](#)

TACHOMETER

MOTORSPORT

Part No. **RET5-1A32-14**

Type: Electrical
Range: 0-10000 RPM
(0 - 4000 compressed)
Scale: Full
Fitting: Harness
Dia: 100mm
Bezel: Silver Half Round
Prosport Plus max revs recall



[Fitting Instructions](#)

TACHOMETER

MOTORSPORT

Part No. **RET3-1A32-14**

Type: Electrical
Range: 0-10000 RPM
(0 - 4000 compressed) Scale:
Full
Fitting: Harness
Dia: 80mm
Bezel: Silver Half Round
Prosport Plus max revs recal



[Fitting Instructions](#)

TACHOMETER

MOTORSPORT

Part No. **RET3-1A32-19**

Type: Electrical
Range: 0-8000 RPM
(0 - 3000 compressed)
Scale: Full
Fitting: Harness Dia: 80mm
Bezel: Silver Half Round
Prosport F1 shift lamps & max
revs recall



[Fitting Instructions](#)

TACHOMETER

MOTORSPORT

Part No. **RET5-1A32-13**

Type: Electrical
Range: 0-8000
(0 - 3000 compressed)
Scale: Full
Fitting: Harness
Dia: 100mm
Bezel: Silver Half Round
Prosport Plus max revs recall



[Fitting Instructions](#)

TACHOMETER

MOTORSPORT

Part No. **RET3-1A32-20**

Type: Electrical
Range: 0-10000
(0 - 4000 compressed)
Scale: Full
Fitting: Harness Dia: 80mm
Bezel: Silver Half Round
Prosport F1 shift lamps & max
revs recall



[Fitting Instructions](#)

TACHOMETER **MOTORSPORT**

Part No. RET3-1A32-03

Type: Electrical
 Range: 0-12000 RPM
 Scale: Full
 Dia: 80mm
 Bezel: Chrome Full "V"
 Alternative: RET3-1A32-51
 (Chrome Half Round)

Fitting Instructions



Representative Image

TACHOMETER **MOTORSPORT**

Part No. RET3-1A32-04

Type: Electrical
 Range: 0 - 14000 RPM
 Scale: Full
 Dia: 80mm
 Bezel: Chrome Full "V"
 Alternative: RET3-1A32-52
 (Chrome Half Round)

Fitting Instructions



Representative Image

TACHOMETER **MOTORSPORT**

Part No. RET3-1A32-05

Type: Electrical
 Range: 0-16000 RPM
 Scale: Full
 Dia: 80mm
 Bezel: Chrome Full "V"
 Alternative: RET3-1A32-53
 (Chrome Half Round)

Fitting Instructions



Representative Image

TACHOMETER **MOTORSPORT**

Part No. RET3-1A32-06

Type: Electrical
 Range: 0-18000 RPM
 Scale: Full
 Dia: 80mm
 Bezel: Chrome Full "V"
 Alternative: RET3-1A32-54
 (Chrome Half Round)

Fitting Instructions



Representative Image

TACHOMETER **MOTORSPORT**

Part No. RET3-1A32-15

Type: Electrical
 Range: 0-12000 RPM
 (0 -5000 compressed)
 Scale: Full
 Dia: 80mm
 Bezel: Chrome Half Round

Fitting Instructions



TACHOMETER **MOTORSPORT**

Part No. RET3-1A32-16

Type: Electrical
 Range: 0-14000 RPM
 (0-7000 compressed)
 Scale: Full
 Dia: 80mm
 Bezel: Chrome Half Round

Fitting Instructions



TACHOMETER **MOTORSPORT**

Part No. RET3-1A32-17

Type: Electrical
 Range: 0-16000 RPM
 (0-8000 compressed)
 Scale: Full
 Dia: 80mm
 Bezel: Chrome Half Round

Fitting Instructions



TACHOMETER **MOTORSPORT**

Part No. RET3-1A32-18

Type: Electrical
 Range: 0-18000 RPM
 (0 -9000 compressed)
 Scale: Full
 Dia: 80mm
 Bezel: Chrome Half Round

Fitting Instructions



TACHOMETER **MOTORSPORT**

Part No. RET3-1A32-21

Type: Electrical
 Range: 0-12000
 (0 -5000 compressed)
 Scale: Full
 Dia: 80mm
 Bezel: Silver Half Round

Fitting Instructions



Representative Image

TACHOMETER **MOTORSPORT**

Part No. RET3-1A32-22

Type: Electrical
 Range: 0-14000
 (0 -7000 compressed)
 Scale: Full
 Dia: 80mm
 Bezel: Silver Half Round

Fitting Instructions



TACHOMETER **MOTORSPORT**

Part No. RET3-1A32-23

Type: Electrical
 Range: 0-16000 RPM
 Scale: Full
 Dia: 80mm
 Bezel: Silver Half Round
Fitting Instructions



TACHOMETER **MOTORSPORT**

Part No. RET3-1A32-24

Type: Electrical
 Range: 0 - 18000 RPM
 Scale: Full
 Dia: 80mm
 Bezel: Chrome Half Round
Fitting Instructions



TACHOMETER **MOTORSPORT**

Part No. RET5-1A32-03

Type: Electrical
 Range: 0-12000 RPM
 Scale: Full
 Dia: 100mm
 Bezel: Chrome Full "V"
 Alternative: RET5-1A32-40
 (Silver Half Round)
Fitting Instructions



TACHOMETER **MOTORSPORT**

Part No. RET5-1A32-04

Type: Electrical
 Range: 0-14000 RPM
 Scale: Full
 Dia: 100mm
 Bezel: Chrome Full "V"
 Alternative: RET5-1A32-41
 (Silver Half Round)
Fitting Instructions



TACHOMETER **MOTORSPORT**

Part No. RET5-1A32-05

Type: Electrical
 Range: 0-16000 RPM
 Scale: Full
 Dia: 100mm
 Bezel: Chrome Full "V"
 Alternative: RET5-1A32-42
 (Silver Half Round)
Fitting Instructions Representative Image



TACHOMETER **MOTORSPORT**

Part No. RET5-1A32-06

Type: Electrical
 Range: 0-18000 RPM
 Scale: Full
 Dia: 100mm
 Bezel: Chrome Full "V"
 Alternative: RET5-1A32-43 (Silver Half Round)
Fitting Instructions Representative Image



TACHOMETER **MOTORSPORT**

Part No. RET5-1A32-15

Type: Electrical
 Range: 0-12000 RPM
 (0-5000 Compressed)
 Scale: Full
 Dia: 100mm
 Bezel: Silver
Fitting Instructions

Representative Image



TACHOMETER **MOTORSPORT**

Part No. RET5-1A32-16

Type: Electrical
 Range: 0-14000 RPM
 Scale: Full
 Dia: 100mm
 Bezel: Silver
Fitting Instructions



TACHOMETER **MOTORSPORT**

Part No. RET5-1A32-17

Type: Electrical
 Range: 0-16000
 (0 -8000 compressed)
 Scale: Full
 Dia: 100mm
 Bezel: Silver
Fitting Instructions



TACHOMETER **MOTORSPORT**

Part No. RET5-1A32-18

Type: Electrical
 Range: 0-18000
 (0 -9000 compressed)
 Scale: Full
 Dia: 100mm
 Bezel: Silver
Fitting Instructions



TACHOMETER**MOTORSPORT****Part No. RET5-1A32-19**

Type: Electrical
 Range: 0-8000 RPM
 (0 - 3000 compressed)
 Scale: Full
 Fitting: Harness Dia: 100mm
 Bezel: Silver Half Round
 Prosport F1 shift lamps max
 revs recall

Fitting Instructions**TACHOMETER****MOTORSPORT****Part No. RET5-1A32-02**

Type: Electrical
 Range: 0 - 10000 RPM
 Scale: Full Fitting: Harness
 Dia: 100mm
 Bezel: Chrome Full "V"
 Classic Range
 Alternative: RET5-1A32-39
 (Chrome Half Round)

Fitting Instructions**TACHOMETER****MOTORSPORT****Part No. RET5-1A32-20**

Type: Electrical
 Range: 0-10000 RPM
 (0 - 4000 compressed)
 Scale: Full
 Fitting: Harness Dia: 100mm
 Bezel: Silver Half Round
 Prosport F1 shift lamps max
 revs recall

Fitting Instructions**TACHOMETER****MOTORSPORT****Part No. RET5-1A32-21**

Type: Electrical
 Range: 0-12000 RPM
 Scale: Full
 Dia: 100mm
 Bezel: Silver

Fitting Instructions

Representative Image

**TACHOMETER****MOTORSPORT****Part No. RET3-1A32-01**

Type: Electrical
 Range: 0 - 8000 RPM
 Scale: Full
 Fitting: Harness Dia: 80mm
 Bezel: Chrome Full "V" Classic
 Range
 Alternative: RET3-1A32-49
 (Chrome Half Round)

Fitting Instructions**TACHOMETER****MOTORSPORT****Part No. RET5-1A32-22**

Type: Electrical
 Range: 0-14000 RPM
 Scale: Full
 Dia: 100mm
 Bezel: Silver

Fitting Instructions**TACHOMETER****MOTORSPORT****Part No. RET3-1A32-02**

Type: Electrical
 Range: 0 - 10000 RPM
 Scale: Full
 Fitting: Harness Dia: 80mm
 Bezel: Chrome Full "V"
 Classic Range
 Alternative: RET3-1A32-50
 (Chrome Half Round)

Fitting Instructions**TACHOMETER****MOTORSPORT****Part No. RET5-1A32-23**

Type: Electrical
 Range: 0-16000 RPM
 Scale: Full
 Dia: 100mm
 Bezel: Silver

Fitting Instructions**TACHOMETER****MOTORSPORT****Part No. RET5-1A32-01**

Type: Electrical
 Range: 0- 8000 RPM
 Scale: Full
 Fitting: Harness Dia: 100mm
 Bezel: Chrome Full "V"
 Classic Range
 Alternative: RET5-1A32-44
 (Silver Half Round)

Fitting Instructions**TACHOMETER****MOTORSPORT****Part No. RET5-1A32-24**

Type: Electrical
 Range: 0-18000
 (0 -9000 compressed)
 Scale: Full
 Dia: 100mm
 Bezel: Silver

Fitting Instructions

PORSCHE



PORSCHE

Porsche 356

Gauges designed and manufactured for the original Porsche 356



FUEL TEMPERATURE AND LEVEL PORSCHE

Part No. IP2211-03

Type: Electric
Range: 0-2/4-4/4
Scale: Arc
Dia: 100mm
Bezel: Chrome Full "V"
Dial: Black
Fitting Instructions:



OIL PRESSURE PORSCHE

PORSCHE

Part No. EOP1-6352-00C

Type: Electric
Range: 0-70 lbs./sq.inch
Scale: Arc
Dia: 52mm
Bezel: Chrome Full "V" Dial: Black
Fitting Instructions:



TACHOMETER PORSCHE

PORSCHE

Part No. RVC2490-19CB

Type: Electric
Range: 0-8000RPM
Scale: Full
Dia: 100mm
Bezel: Chrome Full "V"
Dial: Black
Bulb: 3 watts
Fitting Instructions:



SPEEDOMETER PORSCHE

PORSCHE

Part No. SNT5372-77CB

Type: Electric
Range: 0-200 MPH
Scale: Full
Dia: 100mm
Bezel: Chrome Full "V"
Dial: Black
Bulb: 3 Watts
Fitting Instructions:



SPEEDOMETER PORSCHE

PORSCHE

Part No. SNT5372-71CB

Type: Electric
Range: 0-220 KPH
Scale: Full
Dia: 100mm
Bezel: Chrome Full "V"
Dial: Black
Fitting Instructions:



PORSCHE

Porsche 911

Instruments designed and manufactured for the original Porsche 911



CLOCK

PORSCHE

Part No. **EAC3-1B32-00B**

Type: Electric
Range: 12 hours
Scale: Full
Dia: 80mm
Bezel: Black Full "V"
Dial: Black

Fitting Instructions:



OIL & FUEL LEVEL

PORSCHE

Part No. **ETO5-1B32-10B**

Type: Electric
Range: 50-150°C/0-10 bar
Scale: Arc
Dia: 80mm
Bezel: Black Full "V"

Fitting Instructions:



FUEL TANK LEVEL

PORSCHE

Part No. **ETO3-1B32-00B**

Type: Electric
Range: R-2/4-4/4
Scale: Arc
Dia: 80mm
Bezel: Black Full
"V" Dial: Black

Fitting Instructions:



TACHOMETER

PORSCHE

Part No. **EET9-1B32-02CB**

Type: Electric
Range: 0-10000 RPM
Scale: Full
Dia: 115mm
Bezel: Black and Chrome Full "V"
Dial: Black
(Also available with 0-8000 RPM)

Fitting Instructions:



OIL PRESSURE

PORSCHE

Part No. **EET9-1B32-04B**

Type: Electric
Range: 0-10000 RPM
Scale: Full
Dia: 115mm
Bezel: Black and Chrome Full "V"
Dial: Green
(Also available with 0-8000 RPM)

Fitting Instructions:

representative image



TACHOMETER

PORSCHE

Part No. **EET9-1B32-00B**

Type: Electronic
Range: 0-8000 RPM
Scale: Full
Dia: 115mm
Bezel: Black Full "V"
Dial: Black

Fitting Instructions:

representative image



TACHOMETER

PORSCHE

Part No. **EET9-1B32-01B**

Type: Electronic
Range: 0-10000 RPM
Scale: Full
Dia: 115mm
Bezel: Black Full "V"
Dial: Black

Fitting Instructions:



SPEEDOMETER

PORSCHE

Part No. **EES5-1B32-150B**

Type: Electric
Range: 0-190 MPH
Scale: Full
Dia: 100mm
Bezel: Black Full "V"
Dial: Black

Fitting Instructions:



SPEEDOMETER

PORSCHE

Part No. **EES5-1B32-151B**

Type: Electric
Range: 0-300 KPH
Scale: Full
Dia: 100mm
Bezel: Black Full "V"
Dial: Black

Fitting Instructions:

representative image

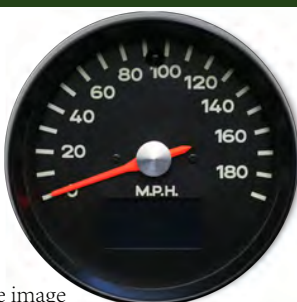

Telemetrix

Smiths Telemetrix range is designed for a modern sporting look with attractive brushed aluminium bezels, cirrus white dials and red pointers creating great clarity for the performance and race car driver.

The Telemetrix range was original equipment on the TVR range of sports cars in the UK.



AMMETER

TELEMETRIX

Part No. **TAM1-0052-06**

Type: Electrical
Range: 60-0-60 Amps
Scale: Arc
Fitting: Spade
Dia: 52mm
Bezel: Silver 1/2 Round

Fitting Instructions



AMMETER

TELEMETRIX

Part No. **TAM1-0052-03**

Type: Electric
Range: 30-0-30
Scale: Full
Dia: 52mm
Bezel: Silver 1/2 Round

Fitting Instructions



Representative Image

CLOCK

TELEMETRIX

Part No. **TAC1-1052-00**

Type: Electrical
Range: 12hour
Scale: Full
Fitting: Spade
Dia: 52mm
Bezel: Silver 1/2 Round

Fitting Instructions



CLOCK

TELEMETRIX

Part No. **TAC1-1052-01**

Type: Electric
Range: 12hours
Scale: Full
Dia: 52mm
Bezel: Silver 1/2 Round

Fitting Instructions



FUEL TANK LEVEL

TELEMETRIX

Part No. **TFC1-1552-00**

Type: Electric
Range: 0 - 1/2 - 1
Scale: Full
Fitting: Spade
Dia: 52mm
Bezel: Silver
Use sender Part No. TB9006Kit or TB9013Kit

Fitting Instructions



OIL PRESSURE

TELEMETRIX

Part No. **TOP1-3832-10**

Type: Mechanical
Range: 0 - 10 Bar
Scale: Full
Fitting: 1/8in NPT
Dia: 52mm
Bezel: Silver 1/2 Round Use Fitting Kit Part No. LK-2

Fitting Instructions



OIL PRESS./WATER TEMPERATURE

TELEMETRIX

Part No. **TGD1301-64078**

Type: Mechanical
Range: 0 - 100 PSI / 90 - 230° F
Scale: Full Dia: 52mm
Fitting: 1/8in NPT / 3/8BSP
Bezel: Silver 1/2 Round

Capillary length 78in.
Comes with 3/8BSP to 5/8UNF adaptor. Use LK-1 on Pressure

Fitting Instructions



OIL PRESSURE

TELEMETRIX

Part No. **TOP1-1552-10**

Type: Electric
Range: 0 - 10 Bar
Scale: Arc
Fitting: Spade
Dia: 52mm
Bezel: Silver 1/2 Round
Use Sender Part No. PTR3000-8N-

Fitting Instructions



OIL PRESSURE**TELEMETRIX****Part No. TOP1-1552-07**

Type: Electric
 Range: 0 - 7 Bar Scale: Arc
 Fitting: Spade
 Dia: 52mm
 Bezel: Silver 1/2 Round Use
 Sender Part No.
 PTR3000-8N-10

**Fitting Instructions****OIL PRESSURE****TELEMETRIX****Part No. TOP1-3832-07**

Type: Mechanical
 Range: 0 - 7 Bar
 Scale: Full
 Fitting: 1/8in NPT
 Dia: 52mm
 Bezel: Silver 1/2 Round
 Use Fitting Kit Part No. LK-2

**Fitting Instructions:****FUEL PRESSURE****TELEMETRIX****Part No. TFP1-3832-07**

Type: Mechanical
 Range: 0 - 7 Bar
 Scale: Full
 Fitting: 1/8in NPT
 Dia: 52mm
 Bezel: Silver 1/2 Round
 Use Fitting Kit Part No. LK-2

**Fitting Instructions:****FUEL PRESSURE****TELEMETRIX****Part No. TFP1-3832-02**

Type: Mechanical
 Range: 0 - 2 Bar
 Scale: Full
 Fitting: 1/8in NPT
 Dia: 52mm
 Bezel: Silver 1/2 Round
 Use Fitting Kit Part No. LK-2

**Fitting Instructions:****WATER TEMP****TELEMETRIX****Part No. TCT1-1452-12**

Type: Electrical
 Range: 40 - 120°C
 Scale: Arc
 Fitting: Spade
 Dia: 52mm
 Bezel: Silver 1/2 Round
 Use Sender Part No. TT3001-8N

**Fitting Instructions****WATER TEMP****TELEMETRIX****Part No. TCT1-3832-002**

Type: Mechanical
 Range: 40 - 150°C Scale: Full
 Fitting: 3/8BSP Dia: 52mm
 Bezel: Silver 1/2 Round
 Capillary length 78in.
 Comes with 3/8BSP to 5/8UNF adaptor.

**Fitting Instructions:****TRANSMISSION OIL TEMPERATURE****TELEMETRIX****Part No. TTT1-1452-15**

Type: Electric
 Range: 50 - 150°C
 Scale: Arc
 Fitting: Spade
 Dia: 52mm
 Bezel: Silver 1/2 Round
 Use Sender Part No. TT3005-8N

**Fitting Instructions****OIL TEMPERATURE****TELEMETRIX****Part No. TOT1-1452-15**

Type: Electric
 Range: 50 - 150°C
 Scale: Arc
 Fitting: Spade
 Dia: 52mm
 Bezel: Silver 1/2 Round
 Use Sender Part No. TT3005-8N

**Fitting Instructions****OIL TEMPERATURE****TELEMETRIX****Part No. TOT1-3832-002**

Type: Mechanical
 Range: 40 - 150°C Scale: Full
 Fitting: 3/8BSP Dia: 52mm
 Bezel: Silver 1/2 Round
 Capillary length 78inches.
 Comes with 3/8BSP to 5/8UNF adaptor.

**Fitting Instructions:****TURBO BOOST****TELEMETRIX****Part No. TMP1-3832-21**

Type: Mechanical
 Range: -1 to +1.5 Bar
 Scale: Full
 Fitting: 1/8in NPT
 Dia: 52mm
 Bezel: Silver 1/2 Round

**Fitting Instructions:**

VOLTMETER**TELEMETRIX****Part No. TV01-1052-03**

Type: Electric
 Range: 9-17 Volts
 Scale: Arc
 Dia: 52mm
 Bezel: Silver 1/2 Round

Fitting Instructions**VOLTMETER****TELEMETRIX****Part No. TV01-1052-02**

Type: Electric
 Range: 9 - 17 Volts
 Scale: Arc
 Fitting: Spade
 Dia: 52mm
 Bezel: Silver 1/2 Round

Fitting Instructions**SPEEDOMETER****TELEMETRIX****Part No. TES5-1B32-02**

Type: Electrical
 Range: 0 - 240 kph
 Scale: Full
 Fitting: Harness
 Dia: 100mm
 Bezel: Silver 1/2 Round

Fitting Instructions**SPEEDOMETER****TELEMETRIX****Part No. TES3-1B32-00**

Type: Electrical
 Range: 0 - 140mph
 Scale: Full
 Dia: 80mm
 Bezel: Silver 1/2 Round

Fitting Instructions

Representative Image

SPEEDOMETER**TELEMETRIX****Part No. TES5-1B32-03**

Type: Electrical
 Range: 0 - 280 kph
 Scale: Full
 Fitting: Harness
 Dia: 100mm
 Bezel: Silver 1/2 Round

Fitting Instructions**SPEEDOMETER****TELEMETRIX****Part No. TES3-1B32-02**

Type: Electrical
 Range: 0 - 240 kph
 Scale: Full
 Fitting: Harness
 Dia: 80mm
 Bezel: Silver 1/2 Round

Fitting Instructions**SPEEDOMETER****TELEMETRIX****Part No. TES3-1B32-01**

Type: Electric
 Range: 0 - 180 mph
 Scale: Full
 Dia: 80mm
 Bezel: Silver 1/2
 Round

Fitting Instructions**SPEEDOMETER****TELEMETRIX****Part No. TES3-1B32-03**

Type: Electrical
 Range: 0 - 280 kph
 Scale: Full
 Fitting: Harness
 Dia: 80mm
 Bezel: Silver 1/2 Round

Fitting Instructions**SPEEDOMETER****TELEMETRIX****Part No. TES5-1B32-01**

Type: Electrical
 Range: 0 - 180 mph
 Scale: Full
 Dia: 100mm
 Bezel: Silver 1/2 Round

Fitting Instructions**SPEEDOMETER****TELEMETRIX****Part No. TES5-1B32-00**

Type: Electric
 Range: 0 - 140mph
 Scale: Full
 Dia: 100mm
 Bezel: Silver 1/2 Round

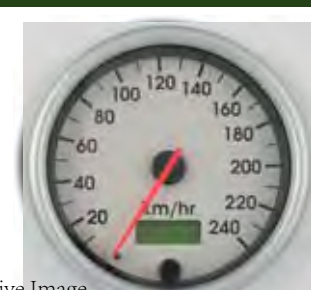
Fitting Instructions

Representative Image

TACHOMETER**TELEMETRIX****Part No. TET3-5B32-00**

Type: Electrical

Range: 0 - 8000 RPM

Scale: Full

Fitting: Harness

Dia: 80mm

Bezel: Silver 1/2 Round

2, 3 or 4 pulses / rev

[Fitting Instructions](#)**TACHOMETER****TELEMETRIX****Part No. TET3-5B32-03**

Type: Electrical

Range: 0 - 14000 RPM

Scale: Full

Dia: 80mm

Bezel: Silver HalfRound

[Fitting Instructions](#)

Representative Image

TACHOMETER**TELEMETRIX****Part No. TET5-5B32-00**

Type: Electric

Range: 0 - 8000 RPM

Scale: Full

Fitting: Harness

Dia: 100mm

Bezel: Silver 1/2

Round 2, 3 or 4 Pulse / rev

[Fitting Instructions](#)

TRIUMPH



Triumph Stag



TRIUMPH

CLOCK

TRIUMPH

Part No. **CA1100-16B**

Type: Electric
Range: 12 hours
Scale: Full
Dia: 52mm
Bezel: Black Half "V"
Dial: Black
Fitting Instructions:



CLOCK

TRIUMPH

Part No. **CA1100-17C**

Type: Electric
Range: 12 hours
Scale: Full
Dia: 52mm
Bezel: Black Half "V"
Dial: Black
Fitting Instructions:



FUEL LEVEL

TRIUMPH

Part No. **BF2201-21**

Type: Electric
Range: E-1/2-F
Scale: Arc
Dia: 52mm
Bezel: Black Half "V"
Dial: Black
Fitting Instructions:



OIL PRESSURE

TRIUMPH

Part No. **PG1310-31B**

Type: Electric
Range: 0-100 psi
Scale: Full
Dia: 52mm
Bezel: Black Half "V"
Dial: Black
Fitting Instructions:



OIL PRESSURE

TRIUMPH

Part No. **PG1310-32C**

Type: Electric
Range: 0-100 psi
Scale: Full
Dia: 52mm
Bezel: Black Half "V"
Dial: Black
Fitting Instructions:



OIL PRESSURE & WATER TEMP TRIUMPH

Part No. **GD1301-21B072**

Type: Electric
Range: 0-100 psi / C-N-H
Scale: Arc
Dia: 52mm
Bezel: Black Half "V"
Dial: Black
Fitting Instructions:



WATER TEMP TRIUMPH

TRIUMPH

Part No. **BT2204-23**

Type: Electric
Range: 50-140°C
Scale: Arc
Dia: 52mm
Bezel: Black Half "V"
Dial: Black
Fitting Instructions:



WATER TEMP TRIUMPH

Part No. BT2230-01

Type: Electric
 Range: C-H
 Scale: Arc
 Dia: 52mm
 Bezel: Black
 Dial: Black
Fitting Instructions:



VOLTMETER TRIUMPH

Part No. ABV2204-00

Type: Electric
 Range: 0-16 Volts
 Scale: Arc
 Dia: 52mm
 Bezel: Black
 Dial: Black
Fitting Instructions:



VOLTMETER TRIUMPH

Part No. ABV2213-00

Type: Electric
 Range: 11-17 Volts
 Scale: Arc
 Dia: 52mm
 Bezel: Black Half "V"
 Dial: Black
Fitting Instructions:



TACHOMETER TRIUMPH

Part No. RVI2819-00BB

Type: Electric
 Range: 0-7000 RPM
 Scale: Full
 Dia: 100mm
 Bezel: Black Half "V"
 Dial: Black
Fitting Instructions:



TACHOMETER TRIUMPH

Part No. RVC2811-00CB

Type: Electric
 Range: 0-7000 RPM
 Scale: Full
 Dia: 100mm
 Bezel: Black Half "V"
 Dial: Black
Fitting Instructions:



SPEEDOMETER TRIUMPH

Part No. SN6201-06

Type: Electric
 Range: 0-140MPH/0-225 KMH
 Scale: Full
 Dia: 100mm
 Bezel: Black
 Dial: Black
Fitting Instructions:



SPEEDOMETER TRIUMPH

Part No. SN6212-00S

Type: Mechanical
 Range: 0-140MPH/0-225 KMH
 Scale: Full
 Dia: 100mm
 Bezel: Black Full "V"
 Dial: Black
 1000 turns per mile
Fitting Instructions:



SPEEDOMETER TRIUMPH

Part No. SN6215-02

Type: Mechanical
 Range: 0-140MPH/0-225 KMH
 Scale: Full
 Dia: 100mm
 Bezel: Black Full "V"
 Dial: Black
Fitting Instructions:



SPEEDOMETER TRIUMPH

Part No. SN6212-005CB

Type: Electronic
 Range: 0-140MPH/0-225 KMH
 Scale: Full
 Dia: 100mm
 Bezel: Chrome Half "V"
 Dial: Black
Fitting Instructions:



SPEEDOMETER TRIUMPH

Part No. SN6212-005BB

Type: Electronic
 Range: 0-140MPH/0-225 KMH
 Scale: Full
 Dia: 100mm
 Bezel: Black and Chrome Half "V"
 Dial: Black
Fitting Instructions:



Representative image

TRIUMPH

Triumph Spitfire



FUEL LEVEL

TRIUMPH

Part No. **BF2201-16**

Type: Electric
Range: E-1/4-1/2-3/4-F
Scale: Arc
Dia:52mm
Bezel: Black Half "V"
Dial: Black

Fitting Instructions:



Representative image

FUEL LEVEL

TRIUMPH

Part No. **BF2201-16C**

Type: Electric
Range: E-1/4-1/2-3/4-F
Scale: Arc
Dia:52mm
Bezel: Chrome Half "V"
Dial: Black

Fitting Instructions:



WATER TEMP

TRIUMPH

Part No. **BT2204-12**

Type: Electric
Range: C-N-H
Scale: Arc
Dia:52mm
Bezel: Black Half "V"
Dial: Black

Fitting Instructions:



WATER TEMP

TRIUMPH

Part No. **BT2204-12C**

Type: Electric
Range: C-N-H
Scale: Arc
Dia:52mm
Bezel: Chrome Half "V"
Dial: Black

Fitting Instructions:



WATER TEMP

TRIUMPH

Part No. **BT2230-00**

Type: Electric
Range: C-N-H
Scale: Arc
Dia:52mm
Bezel: Chrome and Black Half "V"
Dial: Black

Fitting Instructions:



TACHOMETER

TRIUMPH

Part No. **RN1319-00**

Type: Electric
Range: 0-6500 RPM
Scale: Full
Dia:100mm
Bezel: Chrome Half "V"
Dial: Black

Fitting Instructions:

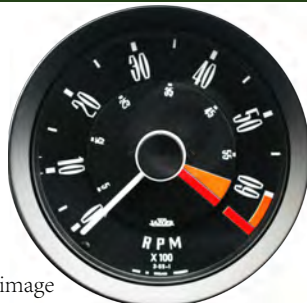

Representative image

TACHOMETER

TRIUMPH

Part No. **RN1319-02**

Type: Electric
Range: 0-6500 RPM
Scale: Full
Dia:100mm
Bezel: Chrome Half "V"
Dial: Black

Fitting Instructions:

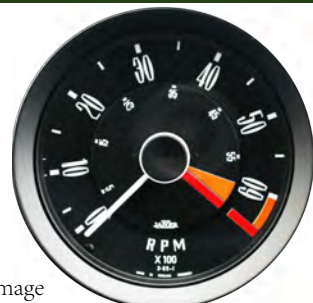

Representative image

TACHOMETER

TRIUMPH

Part No. **RN1319-04**

Type: Electric
Range: 0-6500 RPM
Scale: Full
Dia:100mm
Bezel: Black Half "V"
Dial: Black

Fitting Instructions:



Representative image

TACHOMETER

TRIUMPH

Part No. **RN1326-00AS**

Type: Electric
Range: 0-7000 RPM
Scale: Full
Dia:100mm
Bezel: Chrome and Black Half "V"
Dial: Black

Fitting Instructions:



SPEEDOMETER

TRIUMPH

Part No. **SNT6211-14SB**

Type: Mechanical
Range: 0-120 MPH
Scale: Full
Dia: 100mm
Bezel: Chrome
Dial: Black
Fitting Instructions:



Triumph TR2



AMMETER

TRIUMPH

Part No. **AM1340-18C**

Type: Electric
Range: (-)30-0-30
Scale: Arc
Dia: 52mm
Bezel: Chrome Full "V"
Glass: Domed
Fitting Instructions:



AMMETER

TRIUMPH

Part No. **AM1340-19C**

Type: Electric
Range: (-)30-0-30
Scale: Arc
Dia: 52mm
Bezel: Chrome Full "V"
Glass: Flat
Fitting Instructions:



Representative Image

FUEL GAUGE

TRIUMPH

Part No. **FG2530-20**

Type: Electric
Range: E-1/2-F
Scale: Arc
Dia: 52mm
Bezel: Chrome Full "V"
Dial: Black
Fitting Instructions:



OIL PRESSURE

TRIUMPH

Part No. **PL2561-00**

Type: Electric
Range: 0-100 psi
Scale: Arc
Dia: 52mm
Bezel: Chrome
Fitting Instructions:



OIL PRESSURE

TRIUMPH

Part No. **PL2561-01**

Type: Electric
Range: 0-7kgm
Scale: Arc
Dia: 52mm
Bezel: Chrome Full "V"
Fitting Instructions:



WATER TEMP

TRIUMPH

Part No. **TL2561-03**

Type: Electric
Range: 30-110°C
Scale: Arc
Dia: 52mm
Bezel: Chrome Full "V"
Glass: Domed
Fitting Instructions:



WATER TEMP

TRIUMPH

Part No. **TL2561-11**

Type: Electric
Range: 30-110°C
Scale: Arc
Dia: 52mm
Bezel: Chrome Full "V"
Glass: Flat
Fitting Instructions:



Representative Image

WATER TEMP

TRIUMPH

Part No. TL2561-01

Type: Electric

Range: 90-230 °F

Scale: Arc

Dia: 52mm

Bezel: Chrome

Dial: Black

Fitting Instructions:



TVR



TVR Chimaera & TVR Griffith



TVR

CLOCK

TVR

Part No. **EAC1-1052-10A**

Type: Electric
Range: 12 hours
Scale: Full
Dia: 52mm
Bezel: Aluminum Round
Dial: Magnolia
Fitting Instructions:



CLOCK

TVR

Part No. **EAC1-1052-11A**

Type: Electric
Range: 12 hours
Scale: Full
Dia: 52mm
Bezel: Aluminum Round
Dial: Black
Fitting Instructions:



CLOCK

TVR

Part No. **EAC1-1052-12A**

Type: Electric
Range: 12 hours
Scale: Full
Dia: 52mm
Bezel: Aluminum Round
Dial: Cirrus White
Fitting Instructions:



CLOCK

TVR

Part No. **EAC1-1052-13A**

Type: Electric
Range: 12 hours
Scale: Full
Dia: 52mm
Bezel: Aluminum Round
Dial: Mint Green
Fitting Instructions:



CLOCK

TVR

Part No. **EAC1-1052-55A**

Type: Electric
Range: 12 hours
Scale: Full
Dia: 52mm
Bezel: Aluminum Round
Dial: Black
Fitting Instructions:



CLOCK

TVR

Part No. **EAC1-1052-56A**

Type: Electric
Range: 12 hours
Scale: Full
Dia: 52mm
Bezel: Aluminum Round
Dial: Magnolia
Fitting Instructions:



CLOCK

TVR

Part No. **EAC1-1052-57A**

Type: Electric
Range: 12 hours
Scale: Full
Dia: 52mm
Bezel: Aluminum Round
Dial: Cirrus White
Fitting Instructions:



FUEL **TVR**

Part No. EFC1-1152-55A

Type: Electric
 Range: E-1/2-F
 Scale: Arc
 Dia: 52mm
 Bezel: Aluminum Half Round
 Dial: Black
Fitting Instructions:



FUEL **TVR**

Part No. EFC1-1152-56A

Type: Electric
 Range: E-1/2-F
 Scale: Arc
 Dia: 52mm
 Bezel: Aluminum Half Round
 Round Dial: Magnolia
Fitting Instructions:



FUEL **TVR**

Part No. EFC1-1152-57A

Type: Electric
 Range: E-1/2-F
 Scale: Arc
 Dia: 52mm
 Bezel: Aluminum Half Round
 Round Dial: Cirrus White
Fitting Instructions:



FUEL **TVR**

Part No. EFC1-1152-58A

Type: Electric
 Range: E-1/2-F
 Scale: Arc
 Dia: 52mm
 Bezel: Aluminum Half Round
 Dial: Mint Green
Fitting Instructions:



FUEL **TVR**

Part No. EFC1-1152-10A

Type: Electric
 Range: E-1/2-F
 Scale: Arc
 Dia: 52mm
 Bezel: Aluminum Half Round
 Dial: Magnolia
Fitting Instructions:



FUEL **TVR**

Part No. EFC1-1152-11A

Type: Electric
 Range: E-1/2-F
 Scale: Arc
 Dia: 52mm
 Bezel: Aluminum Half Round
 Dial: Black
Fitting Instructions:



FUEL **TVR**

Part No. EFC1-1152-12A

Type: Electric
 Range: E-1/2-F
 Scale: Arc
 Dia: 52mm
 Bezel: Aluminum Half Round
 Dial: Cirrus White
Fitting Instructions:



FUEL **TVR**

Part No. EFC1-1152-13A

Type: Electric
 Range: E-1/2-F
 Scale: Arc
 Dia: 52mm
 Bezel: Aluminum Half Round
 Dial: Mint Green
Fitting Instructions:



OIL PRESSURE **TVR**

Part No. EOP1-1352-55A

Type: Electric
 Range: 0-90 psi
 Scale: Arc
 Dia: 52mm
 Bezel: Aluminum Half Round
 Dial: Black
Fitting Instructions:



OIL PRESSURE **TVR**

Part No. EOP1-1352-56A

Type: Electric
 Range: 0-90 psi
 Scale: Arc
 Dia: 52mm
 Bezel: Aluminum Half Round
 Dial: Magnolia
Fitting Instructions:



OIL PRESSURE **TVR**

Part No. EOP1-1352-57A

Type: Electric
 Range: 0-90 psi
 Scale: Arc
 Dia: 52mm
 Bezel: Aluminum Half
 Round Dial: Cirrus White
Fitting Instructions:



OIL PRESSURE **TVR**

Part No. EOP1-1352-58A

Type: Electric
 Range: 0-90 psi
 Scale: Arc
 Dia: 52mm
 Bezel: Aluminum Half
 Round Dial: Mint Green
Fitting Instructions:



OIL PRESSURE **TVR**

Part No. EOP1-1352-10A

Type: Electric
 Range: 0-90 psi
 Scale: Arc
 Dia: 52mm
 Bezel: Aluminum Half Round
 Dial: Magnolia
Fitting Instructions:



OIL PRESSURE **TVR**

Part No. EOP1-1352-11A

Type: Electric
 Range: 0-90 psi
 Scale: Arc
 Dia: 52mm
 Bezel: Aluminum Half Round
 Dial: Black
Fitting Instructions:



OIL PRESSURE **TVR**

Part No. EOP1-1352-12A

Type: Electric
 Range: 0-90 psi
 Scale: Arc
 Dia: 52mm
 Bezel: Aluminum Half Round
 Dial: Cirrus White
Fitting Instructions:



OIL PRESSURE **TVR**

Part No. EOP1-1352-13A

Type: Electric
 Range: 0-90 psi
 Scale: Arc
 Dia: 52mm
 Bezel: Aluminum Half
 Round Dial: Mint Green
Fitting Instructions:



WATER TEMP **TVR**

Part No. ECT1-1152-55A

Type: Electric
 Range: 50-120 °C
 Scale: Arc
 Dia: 52mm
 Bezel: Aluminum Half Round
 Dial: Black
Fitting Instructions:



WATER TEMP **TVR**

Part No. ECT1-1152-56A

Type: Electric
 Range: 50-120 °C
 Scale: Arc
 Dia: 52mm
 Bezel: Aluminum Half Round
 Dial: Magnolia
Fitting Instructions:



WATER TEMP **TVR**

Part No. ECT1-1152-57A

Type: Electric
 Range: 50-120 °C
 Scale: Arc
 Dia: 52mm
 Bezel: Aluminum Half Round
 Dial: Cirrus White
Fitting Instructions:



WATER TEMP **TVR**

Part No. ECT1-1152-58A

Type: Electric
 Range: 50-120 °C
 Scale: Arc
 Dia: 52mm
 Bezel: Aluminum Half Round
 Dial: Mint Green
Fitting Instructions:



WATER TEMP **TVR**

Part No. ECT1-1152-10A

Type: Electric
 Range: 50-120 °C
 Scale: Arc
 Dia: 52mm
 Bezel: Aluminum Half Round
 Dial: Magnolia
Fitting Instructions:



WATER TEMP **TVR**

Part No. ECT1-1152-11A

Type: Electric
 Range: 50-120°C
 Scale: Arc
 Dia: 52mm
 Bezel: Aluminum Half Round
 Dial: Black
Fitting Instructions:



WATER TEMP **TVR**

Part No. ECT1-1152-12A

Type: Electric
 Range: 50-120°C
 Scale: Arc
 Dia: 52mm
 Bezel: Aluminum Half Round
 Dial: Cirrus White
Fitting Instructions:



WATER TEMP **TVR**

Part No. ECT1-1152-13A

Type: Electric
 Range: 50-120°C
 Scale: Arc
 Dia: 52mm
 Bezel: Aluminum Half Round
 Dial: Mint Green
Fitting Instructions:



OIL TEMP **TVR**

Part No. EOT1-1452-33A

Type: Electric
 Range: 50-150°C
 Scale: Arc
 Dia: 52mm
 Bezel: Aluminum Half Round
 Dial: Black
Fitting Instructions:



OIL TEMP **TVR**

Part No. EOT1-1452-32A

Type: Electric
 Range: 50-150°C
 Scale: Arc
 Dia: 52mm
 Bezel: Aluminum Half Round
 Dial: Magnolia
Fitting Instructions:



OIL TEMP **TVR**

Part No. EOT1-1452-24A

Type: Electric
 Range: 50-150°C
 Scale: Arc
 Dia: 52mm
 Bezel: Chrome Full "V"
 Dial: Cirrus White
Fitting Instructions:



OIL TEMP **TVR**

Part No. EOT1-1452-23A

Type: Electric
 Range: 50-150°C
 Scale: Arc
 Dia: 52mm
 Bezel: Chrome Full "V"
 Dial: Mint Green
Fitting Instructions:



OIL TEMP **TVR**

Part No. EOT1-1452-25A

Type: Electric
 Range: 50-150°C
 Scale: Arc
 Dia: 52mm
 Bezel: Aluminium Half Round
 Dial: Cirrus White
Fitting Instructions:



OIL TEMP **TVR**

Part No. EOT1-1452-36A

Type: Electric
 Range: 50-150°C
 Scale: Arc
 Dia: 52mm
 Bezel: Aluminium Half Round
 Dial: Black
Fitting Instructions:



OIL TEMP **TVR**

Part No. EOT1-1452-35A

Type: Electric
 Range: 50-150°C
 Scale: Arc
 Dia: 52mm
 Bezel: Aluminium Half Round
 Dial: Magnolia
Fitting Instructions:



VOLTMETER **TVR**

Part No. EVO1-1052-11A

Type: Electric
 Range: 9-17 volts
 Scale: Arc
 Dia: 52mm
 Bezel: Aluminum Half Round
 Dial: Black
Fitting Instructions:



VOLTMETER **TVR**

Part No. EVO1-1052-12A

Type: Electric
 Range: 9-17 volts
 Scale: Arc
 Dia: 52mm
 Bezel: Aluminum Half Round
 Round Dial: Cirrus White
Fitting Instructions:



VOLTMETER **TVR**

Part No. EVO1-1052-13A

Type: Electric
 Range: 9-17 volts
 Scale: Arc
 Dia: 52mm
 Bezel: Aluminum Half Round
 Dial: Mint Green
Fitting Instructions:



VOLTMETER **TVR**

Part No. EVO1-1052-10A

Type: Electric
 Range: 9-17 volts
 Scale: Arc
 Dia: 52mm
 Bezel: Aluminum Half Round
 Round Dial: Magnolia
Fitting Instructions:



VOLTMETER **TVR**

Part No. EVO1-1052-55A

Type: Electric
 Range: 9-17 volts
 Scale: Arc
 Dia: 52mm
 Bezel: Aluminum Half Round
 Dial: Black
Fitting Instructions:



VOLTMETER **TVR**

Part No. EVO1-1052-56A

Type: Electric
 Range: 9-17 volts
 Scale: Arc
 Dia: 52mm
 Bezel: Aluminum Half Round
 Dial: Magnolia
Fitting Instructions:

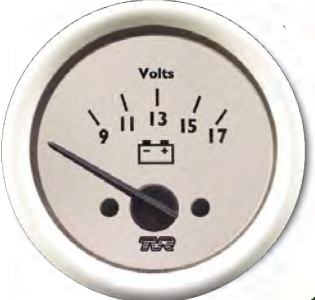

VOLTMETER **TVR**

Part No. EVO1-1052-57A

Type: Electric
 Range: 9-17 volts
 Scale: Arc
 Dia: 52mm
 Bezel: Aluminum Half Round
 Dial: Cirrus White
Fitting Instructions:

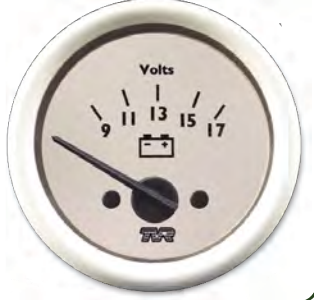

VOLTMETER **TVR**

Part No. EVO1-1052-58A

Type: Electric
 Range: 9-17 volts
 Scale: Arc
 Dia: 52mm
 Bezel: Aluminum Half Round
 Dial: Mint Green
Fitting Instructions:

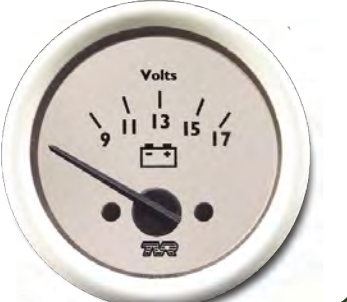

TACHOMETER **TVR**

Part No. EET5-1B32-01A

Type: Electric
 Range: 0-8000 RPM
 Scale: Full
 Dia: 100mm
 Bezel: Aluminum Half Round
 Dial: Black
Fitting Instructions:



TACHOMETER **TVR**

Part No. **EET5-1B32-03A**

Type: Electric
 Range: 0-8000 RPM
 Scale: Full
 Dia: 100mm
 Bezel: Aluminum Half Round
 Dial: Cirrus White
Fitting Instructions:



TACHOMETER **TVR**

Part No. **EET5-1B32-32A**

Type: Electric
 Range: 0-8000 RPM
 Scale: Full
 Dia: 100mm
 Bezel: Aluminum Half Round
 Dial: Magnolia
Fitting Instructions:



TACHOMETER **TVR**

Part No. **EET5-1B32-11A**

Type: Electric
 Range: 0-8000 RPM
 Scale: Full
 Dia: 100mm
 Bezel: Aluminum Half Round
 Dial: Black
Fitting Instructions:



TACHOMETER **TVR**

Part No. **EET5-1B32-12A**

Type: Electric
 Range: 0-8000 RPM
 Scale: Full
 Dia: 100mm
 Bezel: Aluminum Half Round
 Dial: Magnolia
Fitting Instructions:

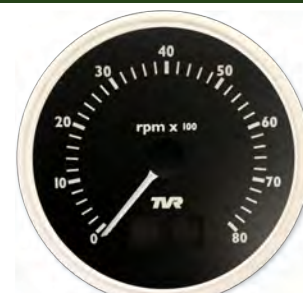

TACHOMETER **TVR**

Part No. **EET5-1B32-66A**

Type: Electric
 Range: 0-8000 RPM
 Scale: Full
 Dia: 100mm
 Bezel: Aluminum Half Round
 Dial: Cirrus White
Fitting Instructions:



TACHOMETER **TVR**

Part No. **EET5-1B32-79A**

Type: Electric
 Range: 0-8000 RPM
 Scale: Full
 Dia: 100mm
 Bezel: Aluminum Half Round
 Dial: Mint Green
Fitting Instructions:



SPEEDOMETER **TVR**

Part No. **EES5-1B32-01A**

Type: Electric
 Range: 0-180MPH (dual scale)
 Scale: Full
 Dia: 100mm
 Bezel: Aluminum Half Round
 Dial: Black
Fitting Instructions:



SPEEDOMETER **TVR**

Part No. **EES5-1B32-02A**

Type: Electric
 Range: 0-180MPH (dual scale)
 Scale: Full
 Dia: 100mm
 Bezel: Aluminum Half Round
 Dial: Magnolia
Fitting Instructions:



SPEEDOMETER **TVR**

Part No. **EES5-1B32-31A**

Type: Electric
 Range: 0-220MPH (dual scale)
 Scale: Full
 Dia: 100mm
 Bezel: Aluminum Half Round
 Dial: Black
Fitting Instructions:



SPEEDOMETER **TVR**

Part No. **EES5-1B32-32A**

Type: Electric
 Range: 0-220MPH (dual scale)
 Scale: Full
 Dia: 100mm
 Bezel: Aluminum Half Round
 Dial: Magnolia
Fitting Instructions:



All images shown are representative images, actual scale / dial colour may be different to the one in picture, refer to description for more informations.

SPEEDOMETER**TVR****Part No. EES5-1B32-33A**

Type: Electric
 Range: 0-220MPH (dual scale)
 Scale: Full
 Dia: 100mm
 Bezel: Aluminum Half Round
 Dial: Cirrus White
Fitting Instructions:

**SPEEDOMETER****TVR****Part No. EES5-1B32-61A**

Type: Electric
 Range: 0-300KPH (single scale)
 Scale: Full
 Dia: 100mm
 Bezel: Aluminum Half Round
 Dial: Black
Fitting Instructions:

**SPEEDOMETER****TVR****Part No. EES5-1B32-62A**

Type: Electric
 Range: 0-300KPH (single scale)
 Scale: Full
 Dia: 100mm
 Bezel: Aluminum Half Round
 Dial: Magnolia
Fitting Instructions:

**SPEEDOMETER****TVR****Part No. EES5-1B32-143A**

Type: Electric
 Range: 0-180MPH (dual scale)
 Scale: Full
 Dia: 100mm
 Bezel: Aluminum Half Round
 Dial: Black
Fitting Instructions:

**SPEEDOMETER****TVR****Part No. EES5-1B32-139A**

Type: Electric
 Range: 0-180MPH (dual scale)
 Scale: Full
 Dia: 100mm
 Bezel: Aluminum Half Round
 Dial: Cirrus White
Fitting Instructions:

**SPEEDOMETER****TVR****Part No. EES5-1B32-138A**

Type: Electric
 Range: 0-180MPH (dual scale)
 Scale: Full
 Dia: 100mm
 Bezel: Aluminum Half Round
 Dial: Magnolia
Fitting Instructions:

**SPEEDOMETER****TVR****Part No. EES5-1B32-136A**

Type: Electric
 Range: 0-180MPH (dual scale)
 Scale: Full
 Dia: 100mm
 Bezel: Aluminum Half Round
 Dial: Mint Green
Fitting Instructions:

**SPEEDOMETER****TVR****Part No. EES5-1B32-141A**

Type: Electric
 Range: 0-220MPH (dual scale)
 Scale: Full
 Dia: 100mm
 Bezel: Aluminum Half Round
 Dial: Cirrus White
Fitting Instructions:

**SPEEDOMETER****TVR****Part No. EES5-1B32-111A**

Type: Electric
 Range: 0-330KPH (single scale)
 Scale: Full
 Dia: 100mm
 Bezel: Aluminum Half Round
 Dial: Black
Fitting Instructions:

**SPEEDOMETER****TVR****Part No. EES5-1B32-113A**

Type: Electric
 Range: 0-330KPH (single scale)
 Scale: Full
 Dia: 100mm
 Bezel: Aluminum Half Round
 Dial: Cirrus White
Fitting Instructions:



SPEEDOMETER**TVR****Part No. EES5-1B32-20A**

Type: Electric
 Range: 0-330KPH (single scale)
 Scale: Full

Dia: 100mm
 Bezel: Aluminum Half Round
 Dial: Magnolia

Fitting Instructions:**TVR Cerbera****CLOCK****TVR****Part No. EAC1-1052-10A**

Type: Electric
 Range: 12 hours
 Scale: Full

Dia: 52mm
 Bezel: Aluminum Round

Dial: Magnolia

Fitting Instructions:**CLOCK****TVR****Part No. EAC1-1052-11A**

Type: Electric
 Range: 12 hours
 Scale: Full

Dia: 52mm
 Bezel: Aluminum Round

Dial: Black

Fitting Instructions:**CLOCK****TVR****Part No. EAC1-1052-12A**

Type: Electric
 Range: 12 hours
 Scale: Full

Dia: 52mm
 Bezel: Aluminum Round

Dial: Cirrus White

Fitting Instructions:**CLOCK****TVR****Part No. EAC1-1052-13A**

Type: Electric
 Range: 12 hours
 Scale: Full

Dia: 52mm
 Bezel: Aluminum Round

Dial: Mint Green

Fitting Instructions:**CLOCK****TVR****Part No. EAC1-1052-55A**

Type: Electric
 Range: 12 hours
 Scale: Full

Dia: 52mm
 Bezel: Aluminum Round

Dial: Black

Fitting Instructions:**CLOCK****TVR****Part No. EAC1-1052-56A**

Type: Electric
 Range: 12 hours
 Scale: Full

Dia: 52mm
 Bezel: Aluminum Round

Dial: Magnolia

Fitting Instructions:**CLOCK****TVR****Part No. EAC1-1052-57A**

Type: Electric
 Range: 12 hours
 Scale: Full

Dia: 52mm
 Bezel: Aluminum Round

Dial: Cirrus White

Fitting Instructions:

FUEL **TVR**

Part No. EFC1-1152-55A

Type: Electric
 Range: E-1/2-F
 Scale: Arc
 Dia: 52mm
 Bezel: Aluminum Half Round
 Dial: Black
Fitting Instructions:



FUEL **TVR**

Part No. EFC1-1152-56A

Type: Electric
 Range: E-1/2-F
 Scale: Arc
 Dia: 52mm
 Bezel: Aluminum Half Round
 Dial: Magnolia
Fitting Instructions:



FUEL **TVR**

Part No. EFC1-1152-57A

Type: Electric
 Range: E-1/2-F
 Scale: Arc
 Dia: 52mm
 Bezel: Aluminum Half Round
 Dial: Cirrus White
Fitting Instructions:



FUEL **TVR**

Part No. EFC1-1152-58A

Type: Electric
 Range: E-1/2-F
 Scale: Arc
 Dia: 52mm
 Bezel: Aluminum Half Round
 Dial: Mint Green
Fitting Instructions:



FUEL **TVR**

Part No. EFC1-1152-10A

Type: Electric
 Range: E-1/2-F
 Scale: Arc
 Dia: 52mm
 Bezel: Aluminum Half Round
 Dial: Magnolia
Fitting Instructions:



FUEL **TVR**

Part No. EFC1-1152-11A

Type: Electric
 Range: E-1/2-F
 Scale: Arc
 Dia: 52mm
 Bezel: Aluminum Half Round
 Dial: Black
Fitting Instructions:



FUEL **TVR**

Part No. EFC1-1152-12A

Type: Electric
 Range: E-1/2-F
 Scale: Arc
 Dia: 52mm
 Bezel: Aluminum Half Round
 Dial: Cirrus White
Fitting Instructions:



FUEL **TVR**

Part No. EFC1-1152-13A

Type: Electric
 Range: E-1/2-F
 Scale: Arc
 Dia: 52mm
 Bezel: Aluminum Half Round
 Dial: Cirrus White
 Bezel: Mint Green
Fitting Instructions:



OIL PRESSURE & WATER TEMP **TVR**

Part No. ETP1-3932-55A

Type: Electric
 Range: 0-100 psi/ 30-110°C
 Scale: Arc
 Dia: 52mm
 Bezel: Anodised Aluminum
 Dial: Black
 Bulb: A2
 Capillary length: 20 inches
Fitting Instructions:



OIL PRESSURE & WATER TEMP **TVR**

Part No. EOP1-1352-56A

Type: Electric
 Range: 0-100 psi/ 30-110°C
 Scale: Arc
 Dia: 52mm
 Bezel: Anodised Aluminum
 Dial: Magnolia
 Bulb: A2
 Capillary length: 20 inches
Fitting Instructions:



OIL PRESSURE & WATER TEMP TVR

Part No. ETP1-3932-57A

Type: Electric
Range: 0-100 psi/ 30-110°C
Scale: Arc
Dia: 52mm
Bezel: Anodised Aluminum
Dial: Cirrus White
Bulb: A2
Capillary length: 20 inches
Fitting Instructions:



OIL PRESSURE & WATER TEMP TVR

Part No. ETP1-3932-58A

Type: Electric
Range: 0-100 psi/ 30-110°C
Scale: Arc
Dia: 52mm
Bezel: Anodised Aluminum
Dial: Mint Green
Capillary length: 20 inches
Bulb: A2
Capillary length: 20 inches
Fitting Instructions:



TACHOMETER TVR

Part No. EET5-1B32-01A

Type: Electric
Range: 0-8000 RPM
Scale: Full
Dia: 100mm
Bezel: Aluminum Half Round
Dial: Black
Fitting Instructions:



TACHOMETER TVR

Part No. EET5-1B32-03A

Type: Electric
Range: 0-8000 RPM
Scale: Full
Dia: 100mm
Bezel: Aluminum Half Round
Dial: Cirrus White
Fitting Instructions:



TACHOMETER TVR

Part No. EET5-1B32-32A

Type: Electric
Range: 0-8000 RPM
Scale: Full
Dia: 100mm
Bezel: Aluminum Half Round
Dial: Magnolia
Fitting Instructions:



TACHOMETER TVR

Part No. EET5-1B32-11A

Type: Electric
Range: 0-8000 RPM
Scale: Full
Dia: 100mm
Bezel: Aluminum Half Round
Dial: Black
Fitting Instructions:



TACHOMETER TVR

Part No. EET5-1B32-12A

Type: Electric
Range: 0-8000 RPM
Scale: Full
Dia: 100mm
Bezel: Aluminum Half Round
Dial: Magnolia
Fitting Instructions:



TACHOMETER TVR

Part No. EET5-1B32-66A

Type: Electric
Range: 0-8000 RPM
Scale: Full
Dia: 100mm
Bezel: Aluminum Half Round
Dial: Cirrus White
Fitting Instructions:



TACHOMETER TVR

Part No. EET5-1B32-79A

Type: Electric
Range: 0-8000 RPM
Scale: Full
Dia: 100mm
Bezel: Aluminum Half Round
Dial: Mint Green
Fitting Instructions:



SPEEDOMETER TVR

Part No. EES5-1B32-01A

Type: Electric
Range: 0-180MPH (dual scale)
Scale: Full
Dia: 100mm
Bezel: Aluminum Half Round
Dial: Black
Fitting Instructions:



SPEEDOMETER **TVR**

Part No. EES5-1B32-02A

Type: Electric
 Range: 0-180MPH (dual scale)
 Scale: Full
 Dia: 100mm
 Bezel: Aluminum Half Round
 Dial: Magnolia
Fitting Instructions:



SPEEDOMETER **TVR**

Part No. EES5-1B32-31A

Type: Electric
 Range: 0-220MPH (dual scale)
 Scale: Full
 Dia: 100mm
 Bezel: Aluminum Half Round
 Dial: Black
Fitting Instructions:



SPEEDOMETER **TVR**

Part No. EES5-1B32-32A

Type: Electric
 Range: 0-220MPH (dual scale)
 Scale: Full
 Dia: 100mm
 Bezel: Aluminum Half Round
 Dial: Magnolia
Fitting Instructions:



SPEEDOMETER **TVR**

Part No. EES5-1B32-33A

Type: Electric
 Range: 0-220MPH (dual scale)
 Scale: Full
 Dia: 100mm
 Bezel: Aluminum Half Round
 Dial: Cirrus White
Fitting Instructions:



SPEEDOMETER **TVR**

Part No. EES5-1B32-61A

Type: Electric
 Range: 0-300KPH (single scale)
 Scale: Full
 Dia: 100mm
 Bezel: Aluminum Half Round
 Dial: Black
Fitting Instructions:



SPEEDOMETER **TVR**

Part No. EES5-1B32-62A

Type: Electric
 Range: 0-300KPH (single scale)
 Scale: Full
 Dia: 100mm
 Bezel: Aluminum Half Round
 Dial: Magnolia
Fitting Instructions:



SPEEDOMETER **TVR**

Part No. EES5-1B32-143A

Type: Electric
 Range: 0-180MPH (dual scale)
 Scale: Full
 Dia: 100mm
 Bezel: Aluminum Half Round
 Dial: Black
Fitting Instructions:



SPEEDOMETER **TVR**

Part No. EES5-1B32-139A

Type: Electric
 Range: 0-180MPH (dual scale)
 Scale: Full
 Dia: 100mm
 Bezel: Aluminum Half Round
 Dial: Cirrus White
Fitting Instructions:



SPEEDOMETER **TVR**

Part No. EES5-1B32-138A

Type: Electric
 Range: 0-180MPH (dual scale)
 Scale: Full
 Dia: 100mm
 Bezel: Aluminum Half Round
 Dial: Magnolia
Fitting Instructions:



SPEEDOMETER **TVR**

Part No. EES5-1B32-136A

Type: Electric
 Range: 0-180MPH (dual scale)
 Scale: Full
 Dia: 100mm
 Bezel: Aluminum Half Round
 Dial: Mint Green
Fitting Instructions:



SPEEDOMETER **TVR**

Part No. EES5-1B32-141A

Type: Electric
 Range: 0-220MPH (dual scale)
 Scale: Full
 Dia: 100mm
 Bezel: Aluminum Half Round
 Dial: Cirrus White
Fitting Instructions:



SPEEDOMETER **TVR**

Part No. EES5-1B32-111A

Type: Electric
 Range: 0-330KPH (single scale)
 Scale: Full
 Dia: 100mm
 Bezel: Aluminum Half Round
 Dial: Black
Fitting Instructions:



SPEEDOMETER **TVR**

Part No. EES5-1B32-113A

Type: Electric
 Range: 0-330KPH (single scale)
 Scale: Full
 Dia: 100mm
 Bezel: Aluminum Half Round
 Dial: Cirrus White
Fitting Instructions:



SPEEDOMETER **TVR**

Part No. EES5-1B32-20A

Type: Electric
 Range: 0-330KPH (single scale)
 Scale: Full
 Dia: 100mm
 Bezel: Aluminum Half Round
 Dial: Magnolia
Fitting Instructions:



TVR

TVR Series 4



TACHOMETER **TVR**

Part No. FET3-1B32-00B

Type: Electric
 Range: 0-8000rpm
 Scale: Full
 Dia: 80mm
 Bezel: Black Half "V"
 Dial: Black
Fitting Instructions:



SPEEDOMETER **TVR**

Part No. FES3-1B52-35B

Type: Electric
 Range: 0-240 KPH
 Scale: Full
 Dia: 80mm
 Bezel: Black Half "V"
 Dial: Black
Fitting Instructions:



SPEEDOMETER **TVR**

Part No. FES3-1B52-36B

Type: Electric
 Range: 0-160 MPH
 Scale: Full
 Dia: 80mm
 Bezel: Black Half "V"
 Dial: Black
Fitting Instructions:



VW Spit Screen Series 1 & 2

TACHOMETER VW SPLIT SCREEN

Part No. **EET1-1B52-01C**

Type: Electric
 Range: 0-6000rpm
 Scale: Full
 Dia: 52mm
 Bezel: Chrome

Alternative Black bezel Part
 No. **EET1-1B52-01B**
[Fitting Instructions](#)



CLOCK VW SPLIT SCREEN

Part No. **EAC1-1052-90C**

Type: Electric
 Range: 0-12 hour
 Scale: Full
 Dia: 52mm
 Bezel: Chrome
[Fitting Instructions](#)



OIL PRESSURE VW SPLIT SCREEN

Part No. **EOP1-1552-37C**

Type: Electric
 Range: 0-70 psi
 Scale: Arc
 Dia: 52mm
 Bezel: Chrome

10-180 ohms
[Fitting Instructions](#)



FUEL VW SPLIT SCREEN

Part No. **EFC1-1352-01C**

Type: Electric
 Range: R-1/2-1
 Scale: Arc
 Dia: 52mm
 Bezel: Chrome

73-0 Ohms
[Fitting Instructions](#)



VOLTMETER VW SPLIT SCREEN

Part No. **EVO1-1052-95C**

Type: Electric
 Range: 9-17 volts
 Scale: Arc
 Dia: 52mm
 Bezel: Chrome
[Fitting Instructions](#)



SPEEDOMETER VW SPLIT SCREEN

Part No. **EES9-1B36-01C**

Type: Electric
 Range: 0-120 kph
 Scale: Full
 Dia: 115mm
 Bezel: Chrome
[Fitting Instructions](#)



TACHOMETER VW SPLIT SCREEN

Part No. **EET3-1B32-88C**

Type: Electric
 Range: 0-6000 rpm
 Scale: Full
 Dia: 80mm
 Bezel: Black
[Fitting Instructions](#)



SPEEDOMETER

VW SPLIT SCREEN

Part No. **EES9-1B36-00C**

Type: Electric

Range: 0-80 mph

Dia: 115mm

Bezel: Chrome

Part No. EES9-1B36-01C

Range 0-120 kmh

Fitting Instructions:



SPEEDOMETER

VW SPLIT SCREEN

Part No. **EES9-1B36-07C**

Type: Electric

Range: 0-180 kph

Scale: Full

Dia: 115mm

Bezel: Chrome

Fitting Instructions



SPEEDOMETER

VW SPLIT SCREEN

Part No. **EES9-1B36-06C**

Type: Electric

Range: 0-120 mph

Scale: Full

Dia: 115mm

Bezel: Chrome

Fitting Instructions



SPEEDOMETER

VW SPLIT SCREEN

Part No. **EES9-1B36-10C**

Type: Electric

Range: 0-200 kph

Scale: Full

Dia: 115mm

Bezel: Chrome

Fitting Instructions



Representative Image

TACHOMETER

VW BAY WINDOW

Part No. **EET4-1B32-05N**

Type: Electric

Range: 0-8000 rpm

Scale: Full

Dia: 100mm

Bezel: Grey

Fitting Instructions



Representative Image

TACHOMETER

VW BAY WINDOW

Part No. **EET4-1B32-06N**

Type: Electric

Range: 0-8000 rpm

Scale: Full

Dia: 100mm

Bezel: Black

Fitting Instructions



Representative Image

VW Beetle

VOLTMETER

VW BEETLE

Part No. **EVO1-1052-96C**

Type: Electric
Range: 9-17volts
Scale: Arc
Dia: 52mm

Bezel: Chrome
Fitting Instructions



Representative Image

VOLTMETER

VW BEETLE

Part No. **EVO1-1052-96B**

Type: Electric
Range: 9-17 volts
Scale: Arc
Dia: 52mm

Bezel: Black
Fitting Instructions



CLOCK

VW BEETLE

Part No. **EAC1-1052-91C**

Type: Electric
Range: 0-12 hour
Scale: Full
Dia: 52mm

Bezel: Chrome
Fitting Instructions



Representative Image

CLOCK

VW BEETLE

Part No. **EAC1-1052-91B**

Type: Electric
Range: 0-12 hour
Scale: Full
Dia: 52mm

Bezel: Black
Fitting Instructions



OIL PRESSURE

VW BEELE

Part No. **EOP1-1552-38C**

Type: Electric
Range: 0-70 psi
Scale: Arc
Dia: 52mm
Bezel: Chrome
10-180 ohms

Use 360.001
Fitting Instructions



Representative Image

OIL PRESSURE

VW BEETLE

Part No. **EOP1-1552-38B**

Type: Electric
Range: 0-70 psi
Scale: Arc
Dia: 52mm
Bezel: Black

10-180 ohms

Use 360.001
Fitting Instructions



OIL TEMPERATURE

VW BEETLE

Part No. **EOT1-1452-27C**

Type: Electric
Range: 50-150°C
Scale: Arc
Dia: 52mm
Bezel: Chrome

323-18.6 ohms

Use TT3005-8N
Fitting Instructions



Representative Image

OIL TEMPERATURE

VW BEETLE

Part No. **EOT1-1452-27B**

Type: Electric
Range: 50-150°C
Scale: Arc
Dia: 52mm
Bezel: Black

323-18.6 ohms

Use TT3005-8N
Fitting Instructions



FUEL VW BEETLE

Part No. EFC1-6352-01C

Type: 6 volt Electric

Range: R-1/2-1

Scale: Arc

Dia: 52mm

Bezel: Chrome

6 volt
73-0 ohms

Use VW Sender
Fitting Instructions



FUEL VW BEETLE

Part No. EFC1-6352-01B

Type: 6 volt Electric

Range: R-1/2-1

Scale: Arc

Dia: 52mm

Bezel: Black

6 volt
73-0 ohms

Use VW Sender
Fitting Instructions



Fuel VW BEETLE

Part No. EFC1-1352-02B

Type: 12 volt Electric

Range: R-1/2-1

Scale: Arc

Dia: 52mm

Bezel: Black

73-0 ohms

Use VW Sender
Fitting Instructions



FUEL VW BEETLE

Part No. EFC1-1352-02C

Type: 12 volt Electric

Range: R-1/2-1

Scale: Arc

Dia: 52mm

Bezel: Chrome

73-0 ohms

Use VW Sender
Fitting Instructions



VOLTMETER VW BEETLE

Part No. EVO1-1052-96C

Type: Electric

Range: 9-17 volts

Scale: Arc

Dia: 52mm

Bezel: Chrome

Fitting Instructions



VOLTMETER VW BEETLE

Part No. EVO1-1052-96B

Type: Electric

Range: 9-17 volts

Scale: Arc

Dia: 52mm

Bezel: Black

Fitting Instructions



SPEEDOMETER VW BEETLE

Part No. EES9-1B36-02C

Type: Electric
Range: 0-80 mph
Scale: Full
Dia: 115mm
Bezel: Chrome

Alternative Black Bezel
Part No. EES9-1B36-02B
[Fitting Instructions](#)

Representative Image



SPEEDOMETER VW BEETLE

Part No. EES9-1B36-03B

Type: Electric
Range: 0-120 mph

Scale: Full
Dia: 115mm

Bezel: Black
[Fitting Instructions](#)



SPEEDOMETER VW BEETLE

Part No. EES9-1B36-03C

Type: Electric
Range: 0-120 kph
Scale: Full
Dia: 115mm

Bezel: Chrome
[Fitting Instructions](#)



SPEEDOMETER VW BEETLE

Part No. EES9-1B36-04B

Type: Electric
Range: 0-120 mph

Scale: Full
Dia: 115mm

Bezel: Black
[Fitting Instructions](#)

Representative Image



SPEEDOMETER VW BEETLE

Part No. EES9-1B36-04C

Type: Electric
Range: 0-120 mph
Scale: Full
Dia: 115mm

Bezel: Chrome
[Fitting Instructions](#)

Representative Image



SPEEDOMETER VW BEETLE

Part No. EES9-1B36-05B

Type: Electric
Range: 0-180 kph

Scale: Full
Dia: 115mm

Bezel: Black
[Fitting Instructions](#)

Representative Image



SPEEDOMETER VW BEETLE

Part No. EES9-1B36-05C

Type: Electric
Range: 0-180 kph
Scale: Full
Dia: 115mm
Bezel: Chrome

[Fitting Instructions](#)

Representative Image



SPEEDOMETER VW BEETLE

Part No. EES9-1B36-12B

Type: Electric
Range: 0-200 mph

Scale: Full
Dia: 115mm

Bezel: Black
[Fitting Instructions](#)

Representative Image



TACHOMETER

VW BEETLE

Part No. **EET1-1B52-02C**

Type: Electric

Range: 0-8000 rpm

Scale: Full

Dia: 52mm

Bezel: Chrome

Fitting Instructions



Representative Image

TACHOMETER

VW BEETLE

Part No. **EET3-1B32-90B**

Type: Electric

Range: 0-6000 rpm

Scale: Full

Dia: 80mm

Bezel: Black

Fitting Instructions



TACHOMETER

VW BEETLE

Part No. **EET3-1B32-90C**

Type: Electric

Range: 0-6000 rpm

Scale: Full

Dia: 80mm

Bezel: Chrome

Fitting Instructions



Representative Image

TACHOMETER

VW BEETLE

Part No. **EET3-1B32-100C**

Type: Electric

Range: 0-6000 rpm

Scale: Full

Dia: 80 mm

Bezel: Chrome

Fitting Instructions



Representative Image

VW BAY WINDOW

CLOCK

VW BAY WINDOW

Part No. **EAC4-1052-00N**

Type: Electric
Range: 0-12 hour
Scale: Full
Dia: 86mm
Bezel: Chrome
Fitting Instructions



Representative Image

CLOCK

VW BAY WINDOW

Part No. **EAC4-1052-01N**

Type: Electric
Range: 0-12 hour
Scale: Full
Dia: 86mm

Bezel: Chrome
Fitting Instructions



Representative Image

CLOCK

VW BAY WINDOW

Part No. **EAC4-1052-02N**

Range: 0-12 hour
Scale: Full
Dia: 86mm
Bezel: Chrome

Fitting Instructions



SPEEDOMETER

VW BAY WINDOW

Part No. **EES7-1B02-00N**

Type: Electric
Range: 0-90 mph
Scale: Full
Dia: 120mm

Bezel: Grey
Fitting Instructions



SPEEDOMETER

VW BAY WINDOW

Part No. **EES7-1B02-01N**

Type: Electric
Range: 0-150 kph
Scale: Full
Dia: 120mm

Bezel: Grey
Fitting Instructions



Representative Image

SPEEDOMETER

VW BAY WINDOW

Part No. **EES7-1B02-06N**

Type: Electric
Range: 0-120 mph
Scale: Full
Dia: 120mm

Bezel: Grey
Fitting Instructions



Representative Image

SPEEDOMETER

VW BAY WINDOW

Part No. **EES7-1B02-02N**

Type: Electric
Range: 0-90 mph
Scale: Full
Dia: 120mm

Bezel: Grey
Fitting Instructions



SPEEDOMETER

VW BAY WINDOW

Part No. **EES7-1B02-03N**

Type: Electric
Range: 10-150 mph
Scale: Full
Dia: 120mm

Bezel: Grey
Fitting Instructions



Representative Image

SPEEDOMETER

VW BAY WINDOW

Part No. **EES7-1B02-07N**

Type: Electric
Range: 0-120 mph
Scale: Full
Dia: 120mm

Bezel: Grey
Fitting Instructions



Representative Image

SPEEDOMETER

VW SPLIT SCREEN

Part No. **EES9-1B36-07C**

Type: Electric
Range: 0-90 mph
Scale: Full
Dia: 115mm

Bezel: Chrome
Fitting Instructions



Representative Image

SPEEDOMETER

VW BAY WINDOW

Part No. **EES7-1B02-04N**

Type: Electric
Range: 10-90 kph
Scale: Full
Dia: 120mm

Bezel: Chrome
Fitting Instructions



Representative Image

SPEEDOMETER

VW BAY WINDOW

Part No. **EES7-1B02-05N**

Type: Electric
Range: 0-150 kph
Scale: Full
Dia: 100mm

Bezel: Grey
Fitting Instructions



SPEEDOMETER

VW BAY WINDOW

Part No. **EES7-1B02-08N**

Type: Electric
Range: 0-120 mph
Scale: Full
Dia: 100mm

Bezel: Grey
Fitting Instructions



Representative Image

TACHOMETER

VW BAY WINDOW

Part No. **EET4-1B32-00N**

Type: Electric
Range: 0-6000 rpm
Scale: Full
Dia: 100mm

Bezel: Grey
Fitting Instructions



TACHOMETER

VW BAY WINDOW

Part No. **EET4-1B32-02N**

Type: Electric
Range: 0-6000 rpm
Scale: Full
Dia: 100mm

Bezel: Grey
Fitting Instruction



Representative Image

TACHOMETER

VW BAY WINDOW

Part No. **EET4-1B32-03N**

Type: Electric
Range: 0-6000 rpm
Scale: Full
Dia: 100mm

Bezel: Grey
Fitting Instructions



TACHOMETER

VW BAY WINDOW

Part No. **EET4-1B32-04N**

Type: Electric
Range: 0-8000 rpm
Scale: Full
Dia: 100mm

Bezel: Chrome
Fitting Instructions



SMITHS COMMON ACCESSORIES

VOLTAGE REGULATORS

VOLTAGE REGULATORS ACCESSORIES

Part No. BR1300-01POS

Type: Electronic
DC Values: Positive

Fits: Mini



VOLTAGE REGULATORS ACCESSORIES

Part No. BR1303-20POS

Type: Electronic
DC Values: Positive



VOLTAGE REGULATORS ACCESSORIES

Part No. BR1307-00POS

Type: Electronic
DC Values: Positive

Fits: Cobra Classic

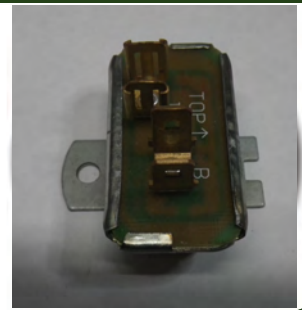

VOLTAGE REGULATORS ACCESSORIES

Part No. BR1310-00POS

Type: Electronic
DC Values: Positive



VOLTAGE REGULATORS ACCESSORIES

Part No. BR1300-01NEG

Type: Electronic
DC Values: Negative

Fits: Mini



VOLTAGE REGULATORS ACCESSORIES

Part No. BR1303-20NEG

Type: Electronic
DC Values: Negative



VOLTAGE REGULATORS ACCESSORIES

Part No. BR1307-00NEG

Type: Electronic
DC Values: Negative

Fits: Cobra Classic



VOLTAGE REGULATORS

ACCESSORIES

Part No. BR1308-00NEG

Type: Electronic
DC Values: Negative



VOLTAGE REGULATORS

ACCESSORIES

Part No. BR1310-00NEG

Type: Electronic
DC Values: Negative



ANGLE DRIVES

ANGLE DRIVES

ACCESSORIES

Part No. BG2410-30



ANGLE DRIVES

ACCESSORIES

Part No. BG2410-80SPR



OIL LINE KITS

OIL LINE KITS

ACCESSORIES

Part No. HF22000-00-084

Length: 84 inches Fixed



OIL LINE KITS

ACCESSORIES

Part No. LK-2

Length: 2m Adjustable



FUEL SENDERS

FUEL SENDERS

ACCESSORIES

Part No. TA9010-000

Range: 10 - 180 ohm
Size: 5 Hole
Terminal: Blade

Fits: International
Earth Return
Top Mount

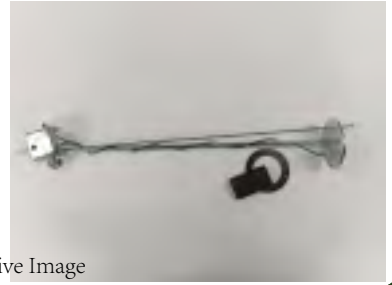

Representative Image

FUEL SENDERS

ACCESSORIES

Part No. TA9010-100

Range: 10 - 180 ohm
Size: 5 Hole
Terminal: M4 stud

Fits: Classics
Earth Return

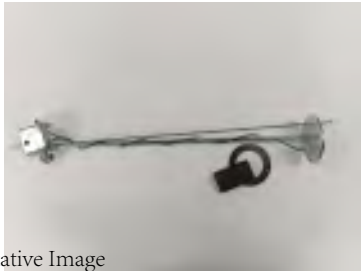

Representative Image

FUEL SENDERS

ACCESSORIES

Part No. TA9030-000

Range: 240-33 ohm
Size: 5 Hole
terminal: Blade

Fits: International
Earth Return

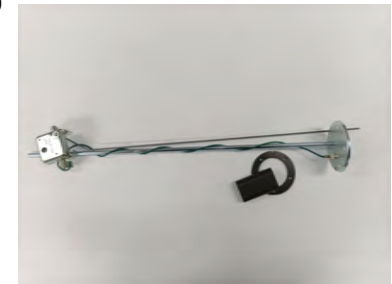

FUEL SENDERS

ACCESSORIES

Part No. TA9030-100

Range: 250 - 20 ohm
Size: 5 Hole
Terminal: M4 stude

Fits: International
Earth Return

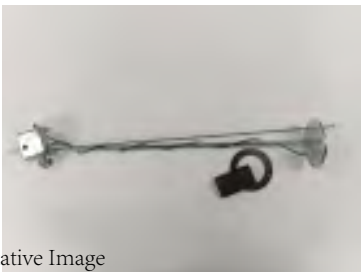

Representative Image

FUEL SENDERS

ACCESSORIES

Part No. TA9040-000

Range: 250 - 20 ohm
Size: 5 Hole
Terminal: Blade

Fits: International
Earth Return

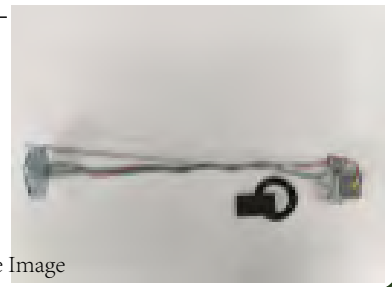

Representative Image

FUEL SENDERS

ACCESSORIES

Part No. TA9050-100

Range: 3 - 80 ohm
Size: 5 Hole
Terminal: Blade

Fits: International
Earth Return
Top Mount

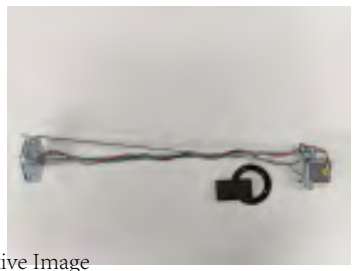

Representative Image

FUEL SENDERS

ACCESSORIES

Part No. TA9110-000

Range: 10 - 180 ohm
Size: 5 Hole
Terminal: Blade

Earth Return



FUEL SENDERS

ACCESSORIES

Part No. TBA9050-000

Range: 3-80 ohm
Size: 6 Hole

Fits: International
Adjustable Earth Return

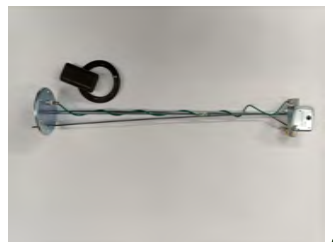

FUEL SENDERS

ACCESSORIES

Part No. TB9006KIT

Range: 250 - 20 ohm
Size: 6 Hole
Terminal: Shrouded

Fits: International
Earth Return
Top Mount



FUEL SENDERS

ACCESSORIES

Part No. TB9011KIT

Range: 250 - 20 ohm
Size: 6 Hole

Fits: Classic
Insulated Return
Top Mount



FUEL SENDERS

ACCESSORIES

Part No. TB9012KIT

Range: 325 - 20 ohm
Size: 6 Hole

Fits: International
Insulated Return
Top Mount

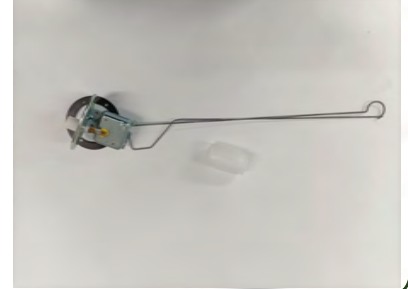

FUEL SENDERS

ACCESSORIES

Part No. TB9013KIT

Range: 250 - 20 ohm
Size: 6 Hole

Fits: Classic
Earth Return
Side Mount



MINI FUEL SENDERS

MINI FUEL SENDERS

ACCESSORIES

Part No. FT3331-02

Range: 3-80 Ohm

Fits: Triumph



MINI FUEL SENDERS

ACCESSORIES

Part No. TB1114-031W

Range: 250-20 Ohm
Size: 6 Hole

Fits: Mini
Earth Return
Side Mount



MINI FUEL SENDERS

ACCESSORIES

Part No. TB1114-034

Range: 250 - 20 Ohm
Size: 6 Hole

Fits: Mini
Earth Return
Top Mount

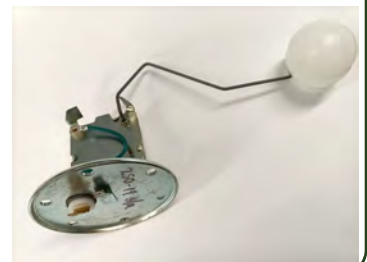

MINI FUEL SENDERS

ACCESSORIES

Part No. TB5532-090

Size: 5 Hole

Fits: VW Classic
Earth Return



MINI FUEL SENDERS

ACCESSORIES

Part No. TB9022-003

Size: 5 Hole

Fits: Aston Martin
Top Mounted



MINI FUEL SENDERS**ACCESSORIES****Part No. TBS1114-000R**

Range: 250 - 19 ohm

Size: 6 Hole

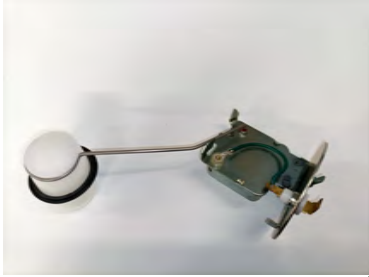
Side Mounted
Earth Return**MINI FUEL SENDERS****ACCESSORIES****Part No. TFS9915-000R**

Range: 250 - 20 Ohm

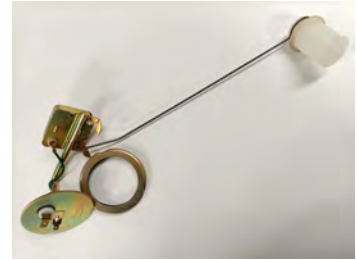
Fits: Classic
Special Side Swinger
Earth Return**OIL PRESSURE SENDERS
ARC SCALE GAUGES****OIL PRESSURE SENDERS****ACCESSORIES****Part No. PTR1000-6-10**

Range: 0-100psi -- 300-10 ohms

Size: 1/8 x 27 nptf

Fits: Cobra

**OIL PRESSURE SENDERS****ACCESSORIES****Part No. PTR1001-06**

Range: 0-60 psi -- 10-180 ohms

Size: 1/4 19 bsp

Fits: Classic

**OIL PRESSURE SENDERS****ACCESSORIES****Part No. PTR1001-10EC**

Range: 0-100 psi

Size: 1/4 19 bsp

Fits: Jaguar

**OIL PRESSURE SENDERS****ACCESSORIES****Part No. PTR1005-M12-10**

Range: 0-100 psi

Size: M12 x 1.5

Fits: Caterham

**OIL PRESSURE SENDERS****ACCESSORIES****Part No. PTR1015-06**

Range: 0-60 psi -- 10-180 ohms

Size: 1/4 19 bsp

Fits: Jaguar

**OIL PRESSURE SENDERS****ACCESSORIES****Part No. PTR1801-10**

Range: 0-100 psi

Size: 1/4 19 bsp

Fits: Classic

**OIL PRESSURE SENDERS****ACCESSORIES****Part No. PTR1810-1-10**

Range: 0-100 psi

Size: 1/8 x 27 nptf

Fits: Classic



OIL PRESSURE SENDERS ACCESSORIES

Part No. PTR1811-06

Range: 0-60 psi

Size: 1/4 19 bsp

Fits: Classic



OIL PRESSURE SENDERS ACCESSORIES

Part No. PTR1811-10

Range: 0-100 psi

Size: 1/4 19 bsp

Fits: Classic



OIL PRESSURE SENDERS ACCESSORIES

Part No. PTR1812-06

Range: 0-60 psi

Size: 1/2 20 unf

Fits: Classic



OIL PRESSURE SENDERS ACCESSORIES

Part No. PTR1812-10

Range: 0-100 psi

Size: 1/2 20 unf

Fits: Landrover



OIL PRESSURE SENDERS ACCESSORIES

Part No. PTR1813-06

Range: 0-60 psi

Size: 1/8 x 27 nptf

Fits: Lotus



OIL PRESSURE SENDERS ACCESSORIES

Part No. PTR3000-8N-10

Range: 0-7 bar -- 10-180 ohms

Size: 1/8 x 27 nptf

Fits: International



OIL PRESSURE SENDERS ACCESSORIES

Part No. PTR3000-8N-14

Range: 0-10 bar -- 10-180 ohms

Size: 1/8 x 27 nptf

Fits: International



OIL PRESSURE TRANSDUCER 270 DEGREE SWEEP GAUGES

OIL PRESSURE TRANSDUCER ACCESSORIES

Part No. PTTR2300-03-4NKIT
Range: -2 - +1 bar -- 0-5 volts
Size: 1/4 bsp

Fits: Cobra & Flight



OIL PRESSURE TRANSDUCER ACCESSORIES

Part No. PTTR2300-03-8NKIT

Range: -2 - +1 bar -- 0-5 volts
Size: 1/8 x 27 nptf

Fits: Classic



OIL PRESSURE TRANSDUCER ACCESSORIES

Part No. PTTR2300-10-4NKIT

Range: 0-100 psi -- 0-5 volt
Size: 1/4 x 27 nptf

Fits: Cobra & Flight



OIL PRESSURE TRANSDUCER ACCESSORIES

Part No. PTTR2300-10-8BKIT

Range: 0-7 bar -- 0-5 volts
Size: 1/8 bsp

Fits: Cobra & Flight



OIL PRESSURE TRANSDUCER ACCESSORIES

Part No. PTTR2300-10-8NKIT

Range: 0-100 psi -- 0-5 volts
Size: 1/8 x 27 nptf

Fits: Cobra & Flight



OIL PRESSURE TRANSDUCER ACCESSORIES

Part No. PTTR2300-16-4NKIT

Range: 0-10 bar -- 0-5 volt
Size: 1/4 x 27 nptf

Fits: Caterham



OIL PRESSURE TRANSDUCER ACCESSORIES

Part No. PTTR2300-16-8NKIT

Range: 0-10 bar -- 0-5 volt
Size: 1/8 x 27 nptf

Fits: Ginetta



OIL PRESSURE TRANSDUCER ACCESSORIES

Part No. PTTR2301-10-8NKIT

Range: 0-100 psi -- 0-5 volt
Size: 1/8 x 27 nptf

Fits: Classic



SPEED SENSORS

SPEED SENSORS

ACCESSORIES

Part No. GPS01KIT

GPS



SPEED SENSORS

ACCESSORIES

Part No. EMP44-1KIT

Hall Effect

Fits: VW Bay Window



SPEED SENSORS

ACCESSORIES

Part No. EMP46-1KIT

Hall Effect

Fits: Mini



SPEED SENSORS

ACCESSORIES

Part No. EMP46-2KIT

Hall Effect

Fits: Mini



SPEED SENSORS

ACCESSORIES

Part No. EMP48-1KIT

Hall Effect

Fits: Motorcycle



SPEED SENSORS

ACCESSORIES

Part No. EMP45-1

Engine Speed Sensor
Ignition Pickup



SPEED SENSORS

ACCESSORIES

Part No. EMP34-1KIT

Inductive M8 With LED
Operation Indicator



TEMPERATURE TRANSMITTERS

TEMPERATURE TRANSMITTERS

ACCESSORIES

Part No. TT3001-8N

Range: 40-120 c -- 287-23 ohm

Size: 1/8 x 27 nptf

Fits: International



TEMPERATURE TRANSMITTERS ACCESSORIES

Part No. TT3005-8N

Range: 50-150 c -- 323-18.6 ohm

Size: 1/8 x 27 nptf

Fits: International



TEMPERATURE TRANSMITTERS ACCESSORIES

Part No. TT4802-00A

Range: 40-120 c -- 250-20 ohm

Size: 5/8x18 unf

Fits: Jaguar



TEMPERATURE TRANSMITTERS ACCESSORIES

Part No. TT4803-00A

Range: 50-140 c -- 250-20 ohm

Size: 5/8x18 nptf

Fits: Classic



TEMPERATURE TRANSMITTERS ACCESSORIES

Part No. TT6811-01

Range: 50-140 c -- 250-20 ohm

Size: 1/8 x 27 nptf

Fits: Classic



TEMPERATURE ADAPTORS

TEMPERATURE ADAPTORS ACCESSORIES

Part No. 320.050

Size: 1/4'-18nptf Male

1/8'-27nptf Female



TEMPERATURE ADAPTORS ACCESSORIES

Part No. 320.051

Size: 3/8'-18nptf Male

1/8'-27nptf Female



TEMPERATURE ADAPTORS ACCESSORIES

Part No. 320.052

Size: 5/8'-18unf Male

1/8'-27nptf Female



TEMPERATURE ADAPTORS ACCESSORIES

Part No. 320.053

Size: 1/2'-14nptf Male

1/8'-27nptf Female



TEMPERATURE ADAPTORS ACCESSORIES

Part No. 320.055

Range: M16x1.5 Male

1/8'-27nptf Female



OIL GAUGE ADAPTOR

OIL GAUGE ADAPTOR

ACCESSORIES

Part No. 230.031

Size: 1/8"-27nptf Male
1/8"-27nptf Female Side
1/8"-27nptf Female End



OIL GAUGE ADAPTOR

ACCESSORIES

Part No. 230.032

Size: 1/4"-18nptf Male
1/8"-27nptf Female Side
1/4"-18nptf Female End



OIL GAUGE ADAPTOR

ACCESSORIES

Part No. 230.033

Size: M10x 1mm Male
1/8NPT Female Side
M10x 1mm Female End



OIL GAUGE ADAPTOR

ACCESSORIES

Part No.230.034



OIL GAUGE ADAPTOR

ACCESSORIES

Part No. 230.035

Size: M14x1.5 Male
1/8"-27nptf Female Side
M14x1.5 Female End



OIL GAUGE ADAPTOR

ACCESSORIES

Part No. 230.036

Size: 1/8"-28bspt Male
1/8"-27nptf Female Side
1/8"-28bspt Female End



OTHER ACCESSORIES

OTHER ACCESSORIES **ACCESSORIES**

Part No. 9915



OTHER ACCESSORIES **ACCESSORIES**

Part No. 31.363.415SPR
Size: 5/8 UNF Male to Male
Fits: Smiths Classic Capillary Gauges



OTHER ACCESSORIES **ACCESSORIES**

Part No. IAC123-MSPR



OTHER ACCESSORIES **ACCESSORIES**

Part No. 070.230
Range: 6 Holes



OTHER ACCESSORIES **ACCESSORIES**

Part No. 31.754.150SPR
Range: 6 Holes



OTHER ACCESSORIES **ACCESSORIES**

Part No. 31-754-723-00SPR
Range: 5 Holes



OTHER ACCESSORIES **ACCESSORIES**

Part No. 31-674-211-00



OTHER ACCESSORIES **ACCESSORIES**

Part No. 31-674-348-01SPR



OTHER ACCESSORIES **ACCESSORIES**

Part No. 31-674-359-01SPR



OTHER ACCESSORIES **ACCESSORIES**

Part No. IAC114SPR



OTHER ACCESSORIES **ACCESSORIES**

Part No. _____



OTHER ACCESSORIES **ACCESSORIES**

Part No. 40-745-896-12SPR



OTHER ACCESSORIES **ACCESSORIES**

Part No. _____



OTHER ACCESSORIES **ACCESSORIES**

Part No. 41-762-284-00SPR



OTHER ACCESSORIES **ACCESSORIES**

Part No. 41-762-285-00SPR



OTHER ACCESSORIES **ACCESSORIES**

Part No. 41-762-326-00SPR



OTHER ACCESSORIES **ACCESSORIES**

Part No. 41-762-384-00SPR



OTHER ACCESSORIES **ACCESSORIES**

Part No. _____

